Floor Plans of Residential Properties in the Development
發展項目的住宅物業的樓面平面圖

1. The dimensions of floor plans are all structural dimensions in millimeter.
2. The floor-to-floor height of residential property for 6/F:

   (Flat A) : 3.150m, 3.375m & 3.475m;

   (Flat B) : 3.150m & 3.375m;

   (Flat C) : 3.150m.
3. The thickness of the floor slabs (excluding plaster) of residential property Flats A & C in different locations on 6/F is 150mm and residential property Flat B in different locations on 6/F is 150mm & 175mm.
4. The internal areas of the residential properties on the upper floors will generally be slightly larger than those on the lower floors because of the reducing thickness of the structural walls on the upper floors.
5. Please refer to Page AL105 of this sales brochure for explanatory note, legend of the terms and abbreviations shown in floor plan above.

1. 平面圖所列之尺寸數字為以毫米標示之建築結構尺寸。
2. 6樓住宅物業的層與層之間的高度:

   (A單位)為3.150米、3.375米及3.475米;

   (B單位)為3.150米及3.375米;

   (C單位)為3.150米。
3. 6樓住宅物業A及C單位的樓板（不包括灰泥）的厚度在不同位置為150毫米及6樓住宅物業B單位的樓板（不包括灰泥）的厚度在不同位置為150毫米及175毫米。
4. 因住宅物業的較高樓層的結構牆的厚度遞減，較高樓層的內部面積，一般比較低層的內部面積稍大。
5. 以上平面圖中顯示之附註、名詞及簡稱請參閱本售樓說明書第AL105頁。

Tower 6A, 6/F Floor Plan
第6A座6樓平面圖

N

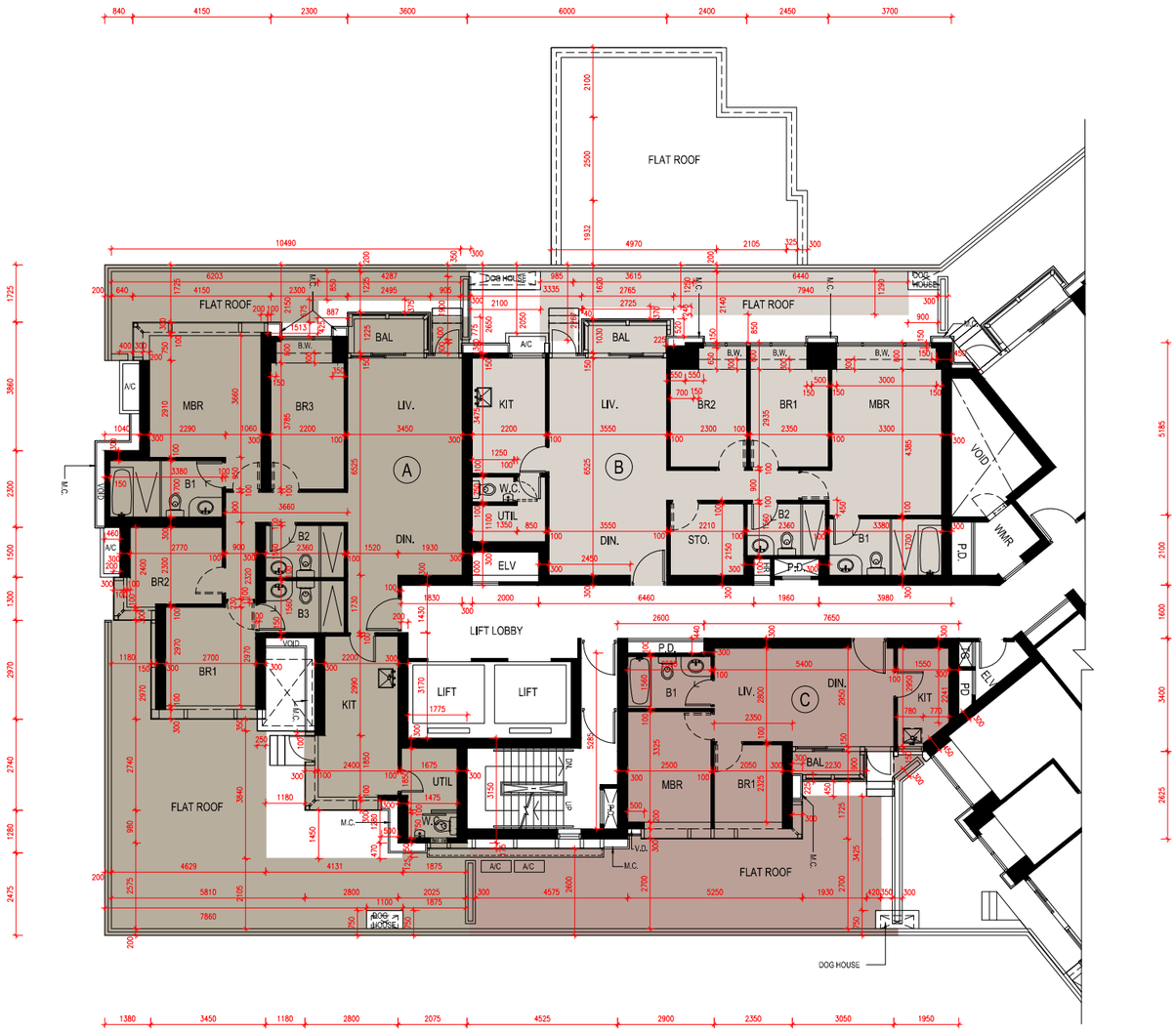

Scale 比例尺:

0M (米) 5M (米) 10M(米)

Floor Plans of Residential Properties in the Development
發展項目的住宅物業的樓面平面圖

1. The dimensions of floor plans are all structural dimensions in millimeter.
2. The floor-to-floor height of residential property on the following floors:

   For 7/F-12/F, 17/F-23/F & 25/F : 3.150m;

   For 13/F(Flat A) : 3.150m, 3.250m, 3.350m & 3.450m;

   For 13/F(Flat B) : 3.150m, 3.250m & 3.450m;

   For 13/F(Flat C) : 3.150m & 3.450m;

   For 16/F(Flat A) : 2.950m, 3.100m & 3.150m;

   For 16/F(Flat B) : 2.850m, 3.150m & 3.450m;

   For 16/F(Flat C) : 3.150m.
3. The thickness of the floor slabs (excluding plaster) of residential property Flats A & C in different locations on 7/F-13/F, 16/F-23/F & 25/F is 150mm and residential property Flat B in different locations on 7/F-13/F, 16/F-23/F & 25/F is 150mm & 175mm.
4. The internal areas of the residential properties on the upper floors will generally be slightly larger than those on the lower floors because of the reducing thickness of the structural walls on the upper floors.
5. Please refer to Page AL105 of this sales brochure for explanatory note, legend of the terms and abbreviations shown in floor plan above.

1. 平面圖所列之尺寸數字為以毫米標示之建築結構尺寸。
2. 下列樓層住宅物業的層與層之間的高度:

   7樓至12樓、17樓至23樓及25樓為3.150米;

   13樓(A單位)為3.150米、3.250米、3.350米及3.450米;

   13樓(B單位)為3.150米、3.250米及3.450米;

   13樓(C單位)為3.150米及3.450米;

   16樓(A單位)為2.950米、3.100米及3.150米;

   16樓(B單位)為2.850米、3.150米及3.450米;

   16樓(C單位)為3.150米。
3. 7樓至13樓、16樓至23樓及25樓住宅物業A及C單位的樓板（不包括灰泥）的厚度在不同位置為150毫米及7樓至13 樓、16樓至23樓及25樓住宅物業B單位的樓板（不包括灰泥）的厚度在不同位置為150毫米及175毫米。
4. 因住宅物業的較高樓層的結構牆的厚度遞減，較高樓層的內部面積，一般比較低層的內部面積稍大。
5. 以上平面圖中顯示之附註、名詞及簡稱請參閱本售樓說明書第AL105頁。

Tower 6A, 7/F-13/F, 16/F-23/F & 25/F Floor Plan
第6A座7樓至13樓、16樓至23樓及25樓平面圖

N

Scale 比例尺:

0M (米) 5M (米) 10M(米)

AL56

Floor Plans of Residential Properties in the Development
發展項目的住宅物業的樓面平面圖

1. The dimensions of floor plans are all structural dimensions in millimeter.
2. The floor-to-floor height of each residential property on 26/F-33/F & 35/F-38/F is 3.150m.
3. The thickness of the floor slabs (excluding plaster) of residential property Flats A & C in different locations on 26/F-33/F & 35/F-38/F is 150mm and residential property Flat B in different locations on 26/F-33/F & 35/F-38/F is 150mm & 175mm.
4. The internal areas of the residential properties on the upper floors will generally be slightly larger than those on the lower floors because of the reducing thickness of the structural walls on the upper floors.
5. Please refer to Page AL105 of this sales brochure for explanatory note, legend of the terms and abbreviations shown in floor plan above.

1. 平面圖所列之尺寸數字為以毫米標示之建築結構尺寸。
2. 26樓至33樓及35樓至38樓每個住宅物業的層與層之間的高度為3.150米。
3. 26樓至33樓及35樓至38樓住宅物業A及C單位的樓板（不包括灰泥）的厚度在不同位置為150毫米及26樓至33樓及35樓至38樓住宅物業B單位的樓板（不包括灰泥）的厚度在不同位置為150毫米及175毫米。
4. 因住宅物業的較高樓層的結構牆的厚度遞減，較高樓層的內部面積，一般比較低層的內部面積稍大。
5. 以上平面圖中顯示之附註、名詞及簡稱請參閱本售樓說明書第AL105頁。

Tower 6A, 26/F-33/F & 35/F-38/F Floor Plan
第6A座26樓至33樓及35樓至38樓平面圖

N

Scale 比例尺:

0M (米) 5M (米) 10M(米)

Floor Plans of Residential Properties in the Development
發展項目的住宅物業的樓面平面圖

1. The dimensions of floor plans are all structural dimensions in millimeter.
2. The floor-to-floor height of residential property for 39/F:

   (Flat A) : 3.150m, 3.200m, 3.250m, 3.450m, 3.550m, 3.650m & 3.750m;

   (Flat B) : 3.150m, 3.200m, 3.250m, 3.350m, 3.450m, 3.550m & 3.750m;

   (Flat C) : 3.000m, 3.100m, 3.150m, 3.200m, 3.450m & 3.750m.
3. The thickness of the floor slabs (excluding plaster) of residential property Flats A & B in different locations on 39/F is 150mm & 200mm and residential property Flat C in different locations on 39/F is 150mm & 225mm.
4. The internal areas of the residential properties on the upper floors will generally be slightly larger than those on the lower floors because of the reducing thickness of the structural walls on the upper floors.
5. Please refer to Page AL105 of this sales brochure for explanatory note, legend of the terms and abbreviations shown in floor plan above.

1. 平面圖所列之尺寸數字為以毫米標示之建築結構尺寸。
2. 39樓住宅物業的層與層之間的高度:

   (A單位)為3.150米、3.200米、3.250米、3.450米、3.550米、3.650米及3.750米;

   (B單位)為3.150米、3.200米、3.250米、3.350米、3.450米、3.550米及3.750米;

   (C單位)為3.000米、3.100米、3.150米、3.200米、3.450米及3.750米。
3. 39樓住宅物業A及B單位的樓板（不包括灰泥）的厚度在不同位置為150毫米及200毫米及39樓住宅物業C單位的樓板（不包括灰 泥）的厚度在不同位置為150毫米及225毫米。
4. 因住宅物業的較高樓層的結構牆的厚度遞減，較高樓層的內部面積，一般比較低層的內部面積稍大。
5. 以上平面圖中顯示之附註、名詞及簡稱請參閱本售樓說明書第AL105頁。

Tower 6A, 39/F Floor Plan
第6A座39樓平面圖

N

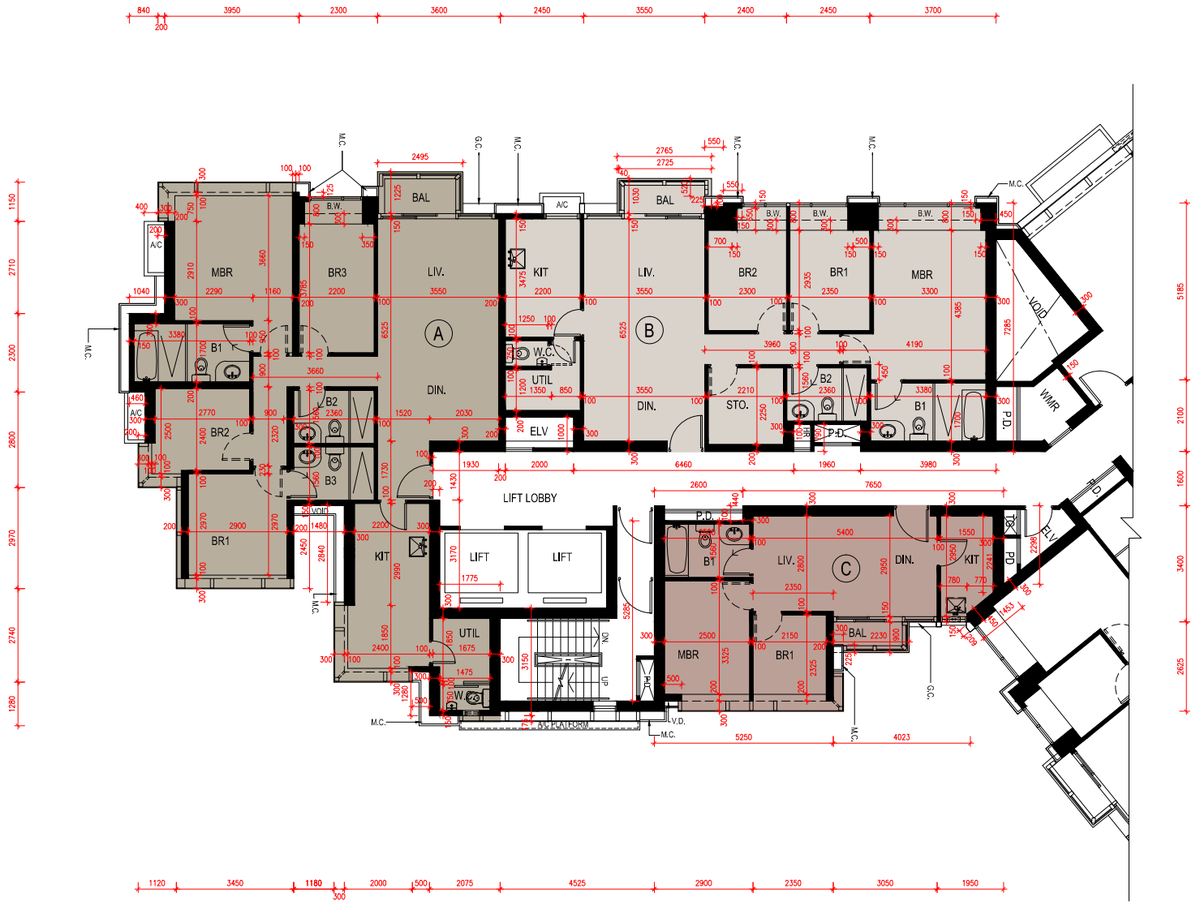

Scale 比例尺:

0M (米) 5M (米) 10M(米)

Floor Plans of Residential Properties in the Development
發展項目的住宅物業的樓面平面圖

1. The dimensions of floor plans are all structural dimensions in millimeter.
2. The floor-to-floor height of residential property Flat A on 40/F is 3.200m, 3.300m, 3.500m, 3.600m, 3.700m, 3.800m & 3.950m.
3. The thickness of the floor slabs (excluding plaster) of residential property Flat A in different locations on 40/F is 150mm, 200mm & 250mm.
4. The internal areas of the residential properties on the upper floors will generally be slightly larger than those on the lower floors because of the reducing thickness of the structural walls on the upper floors.
5. Please refer to Page AL105 of this sales brochure for explanatory note, legend of the terms and abbreviations shown in floor plan above.

1. 平面圖所列之尺寸數字為以毫米標示之建築結構尺寸。
2. 40樓住宅物業A單位的層與層之間的高度為3.200米、3.300米、3.500米、3.600米、3.700米、3.800米及3.950米。
3. 40樓住宅物業A單位的樓板（不包括灰泥）的厚度在不同位置為150毫米、200毫米及250毫米。
4. 因住宅物業的較高樓層的結構牆的厚度遞減，較高樓層的內部面積，一般比較低層的內部面積稍大。
5. 以上平面圖中顯示之附註、名詞及簡稱請參閱本售樓說明書第AL105頁。

Tower 6A, 40/F Floor Plan
第6A座40樓平面圖

N

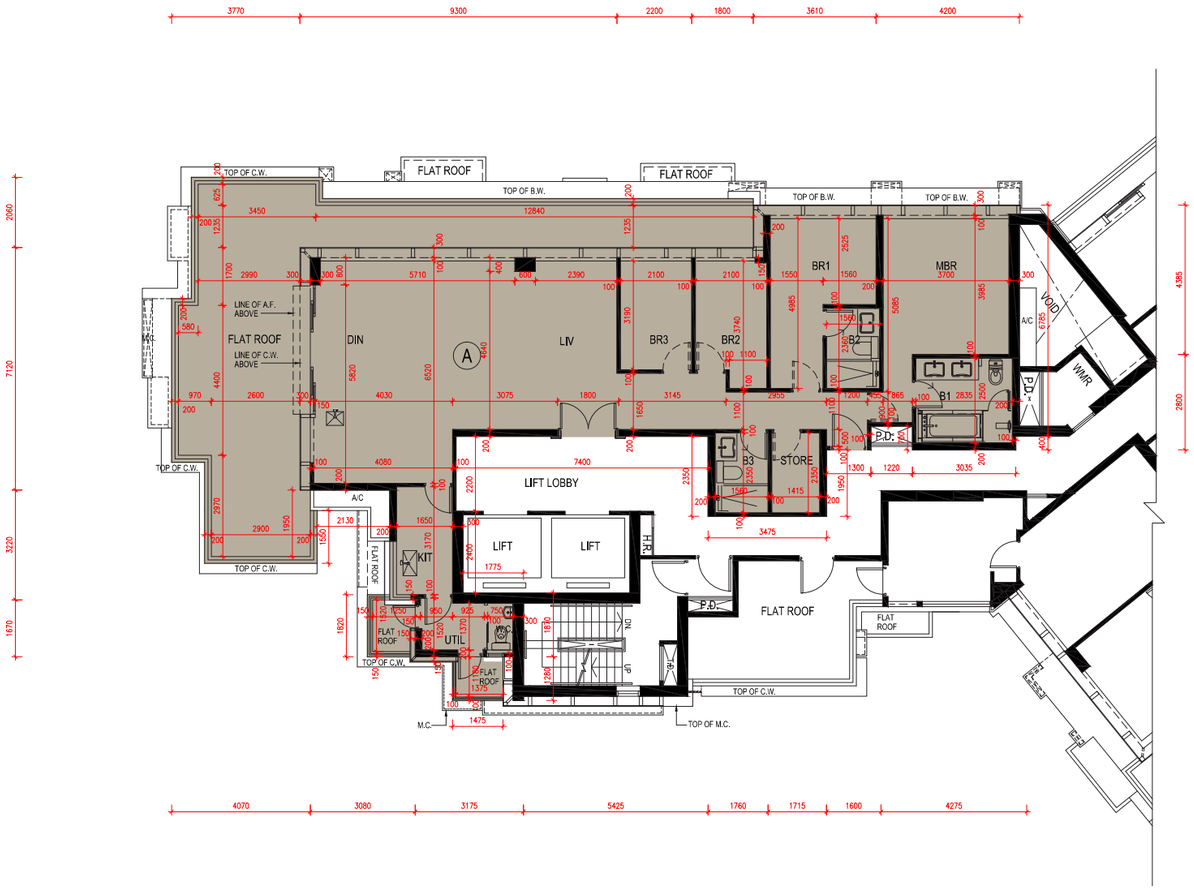

Scale 比例尺:

0M (米) 5M (米) 10M(米)

Floor Plans of Residential Properties in the Development
發展項目的住宅物業的樓面平面圖

1. The dimensions of floor plans are all structural dimensions in millimeter.
2. The floor-to-floor height of residential property Flat A on 41/F is 3.200m, 3.250m, 3.400m, 3.500m & 3.700m.
3. The thickness of the floor slabs (excluding plaster) of residential property Flat A in different locations on 41/F is 150mm, 200mm & 250mm.
4. The internal areas of the residential properties on the upper floors will generally be slightly larger than those on the lower floors because of the reducing thickness of the structural walls on the upper floors.
5. Please refer to Page AL105 of this sales brochure for explanatory note, legend of the terms and abbreviations shown in floor plan above.

1. 平面圖所列之尺寸數字為以毫米標示之建築結構尺寸。
2. 41樓住宅物業A單位的層與層之間的高度為3.200米、3.250米、3.400米、3.500米及3.700米。
3. 41樓住宅物業A單位的樓板（不包括灰泥）的厚度在不同位置為150毫米、200毫米及250毫米。
4. 因住宅物業的較高樓層的結構牆的厚度遞減，較高樓層的內部面積，一般比較低層的內部面積稍大。
5. 以上平面圖中顯示之附註、名詞及簡稱請參閱本售樓說明書第AL105頁。

Tower 6A, 41/F Floor Plan
第6A座41樓平面圖

N

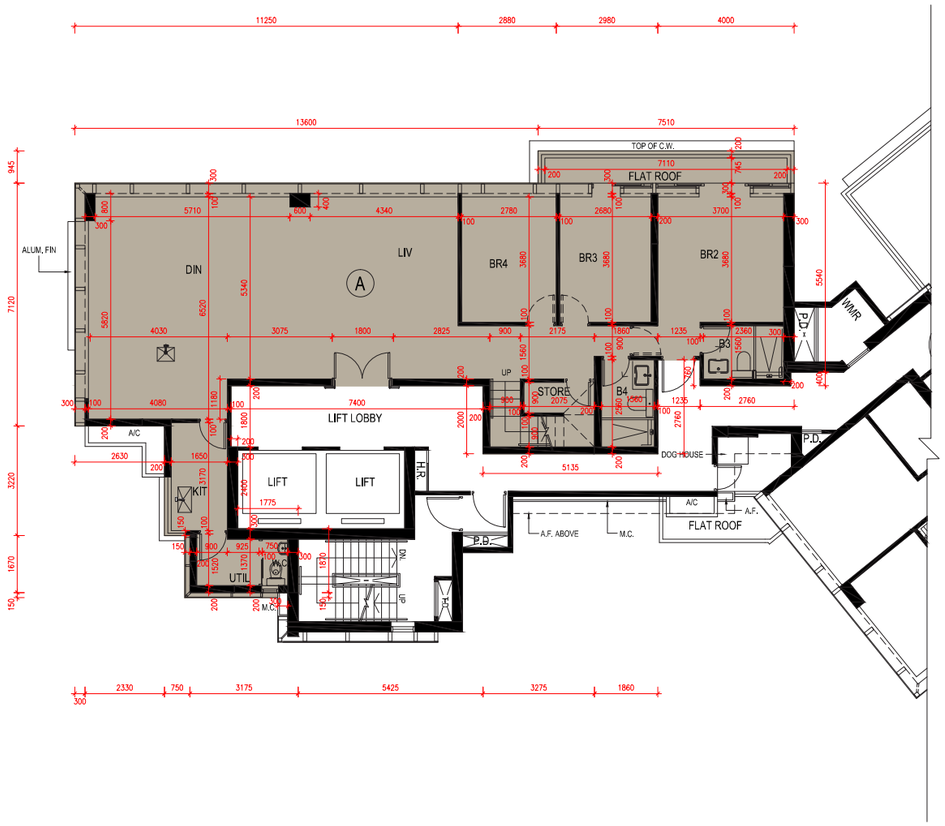

Scale 比例尺:

0M (米) 5M (米) 10M(米)

AL64

Floor Plans of Residential Properties in the Development
發展項目的住宅物業的樓面平面圖

1. The dimensions of floor plans are all structural dimensions in millimeter.
2. The floor-to-floor height of residential property Flat A on 42/F is 2.850m, 3.150m, 3.250m, 3.400m & 3.450m.
3. The thickness of the floor slabs (excluding plaster) of residential property Flat A in different locations on 42/F is 150mm, 200mm & 250mm.
4. The internal areas of the residential properties on the upper floors will generally be slightly larger than those on the lower floors because of the reducing thickness of the structural walls on the upper floors.
5. Please refer to Page AL105 of this sales brochure for explanatory note, legend of the terms and abbreviations shown in floor plan above.

1. 平面圖所列之尺寸數字為以毫米標示之建築結構尺寸。
2. 42樓住宅物業A單位的層與層之間的高度為2.850米、3.150米、3.250米、3.400米及3.450米。
3. 42樓住宅物業A單位的樓板（不包括灰泥）的厚度在不同位置為150毫米、200毫米及250毫米。
4. 因住宅物業的較高樓層的結構牆的厚度遞減，較高樓層的內部面積，一般比較低層的內部面積稍大。
5. 以上平面圖中顯示之附註、名詞及簡稱請參閱本售樓說明書第AL105頁。

Tower 6A, 42/F Floor Plan
第6A座42樓平面圖

N

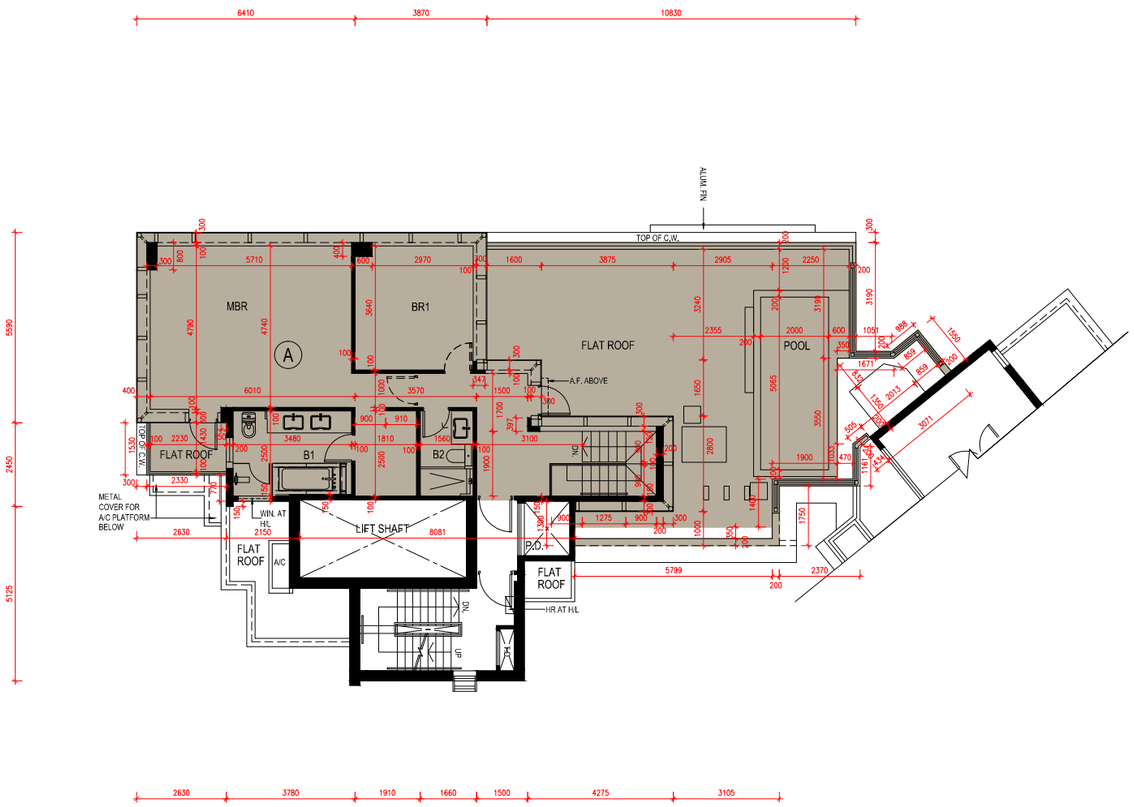

Scale 比例尺:

0M (米) 5M (米) 10M(米)

Floor Plans of Residential Properties in the Development
發展項目的住宅物業的樓面平面圖

1. The dimensions of floor plans are all structural dimensions in millimeter.
2. The floor-to-floor height of residential property for 6/F:

   (Flat A) : 3.150m, 3.375m & 3.750m;

   (Flat B) : 3.150m & 3.250m;

   (Flat C) : 3.150m, 3.375m & 3.450m.
3. The thickness of the floor slabs (excluding plaster) of each residential property in different locations on 6/F is 150mm.
4. The internal areas of the residential properties on the upper floors will generally be slightly larger than those on the lower floors because of the reducing thickness of the structural walls on the upper floors.
5. Please refer to Page AL105 of this sales brochure for explanatory note, legend of the terms and abbreviations shown in floor plan above.

1. 平面圖所列之尺寸數字為以毫米標示之建築結構尺寸。
2. 6樓住宅物業的層與層之間的高度:

   (A單位)為3.150米、3.375米及3.750米;

   (B單位)為3.150米及3.250米;

   (C單位)為3.150米、3.375米及3.450米。
3. 6樓每個住宅物業的樓板（不包括灰泥）的厚度在不同位置為150毫米。
4. 因住宅物業的較高樓層的結構牆的厚度遞減，較高樓層的內部面積，一般比較低層的內部面積稍大。
5. 以上平面圖中顯示之附註、名詞及簡稱請參閱本售樓說明書第AL105頁。

Tower 6B, 6/F Floor Plan
第6B座6樓平面圖

N

Scale 比例尺:

0M (米) 5M (米) 10M(米)

Floor Plans of Residential Properties in the Development
發展項目的住宅物業的樓面平面圖

1. The dimensions of floor plans are all structural dimensions in millimeter.
2. The floor-to-floor height of residential property on the following floors:

   For 7/F-12/F, 17/F-23/F & 25/F : 3.150m;

   For 13/F(Flat A) : 3.150m, 3.250m, 3.350m & 3.450m;

   For 13/F(Flat B) : 3.150m, 3.250m, 3.350m & 3.450m;

   For 13/F(Flat C) : 3.150m, 3.250m & 3.450m;

   For 16/F(Flat A) : 3.150m, 3.175m & 3.350m;

   For 16/F(Flat B) : 3.150m;

   For 16/F(Flat C) : 2.850m, 3.150m & 3.175m.
3. The thickness of the floor slabs (excluding plaster) of each residential property in different locations on 7/F-13/F, 16/F-23/F & 25/F is 150mm.
4. The internal areas of the residential properties on the upper floors will generally be slightly larger than those on the lower floors because of the reducing thickness of the structural walls on the upper floors.
5. Please refer to Page AL105 of this sales brochure for explanatory note, legend of the terms and abbreviations shown in floor plan above.

1. 平面圖所列之尺寸數字為以毫米標示之建築結構尺寸。
2. 下列樓層住宅物業的層與層之間的高度:

   7樓至12樓、17樓至23樓及25樓為3.150米;

   13樓(A單位)為3.150米、3.250米、3.350米及3.450米;

   13樓(B單位)為3.150米、3.250米、3.350米及3.450米;

   13樓(C單位)為3.150米、3.250米及3.450米;

   16樓(A單位)為3.150米、3.175米及3.350米;

   16樓(B單位)為3.150米;

   16樓(C單位)為2.850米、3.150米及3.175米。
3. 7樓至13樓、16樓至23樓及25樓每個住宅物業的樓板（不包括灰泥）的厚度在不同位置為150毫米。
4. 因住宅物業的較高樓層的結構牆的厚度遞減，較高樓層的內部面積，一般比較低層的內部面積稍大。
5. 以上平面圖中顯示之附註、名詞及簡稱請參閱本售樓說明書第AL105頁。

Tower 6B, 7/F-13/F, 16/F-23/F & 25/F Floor Plan
第6B座7樓至13樓、16樓至23樓及25樓平面圖

N

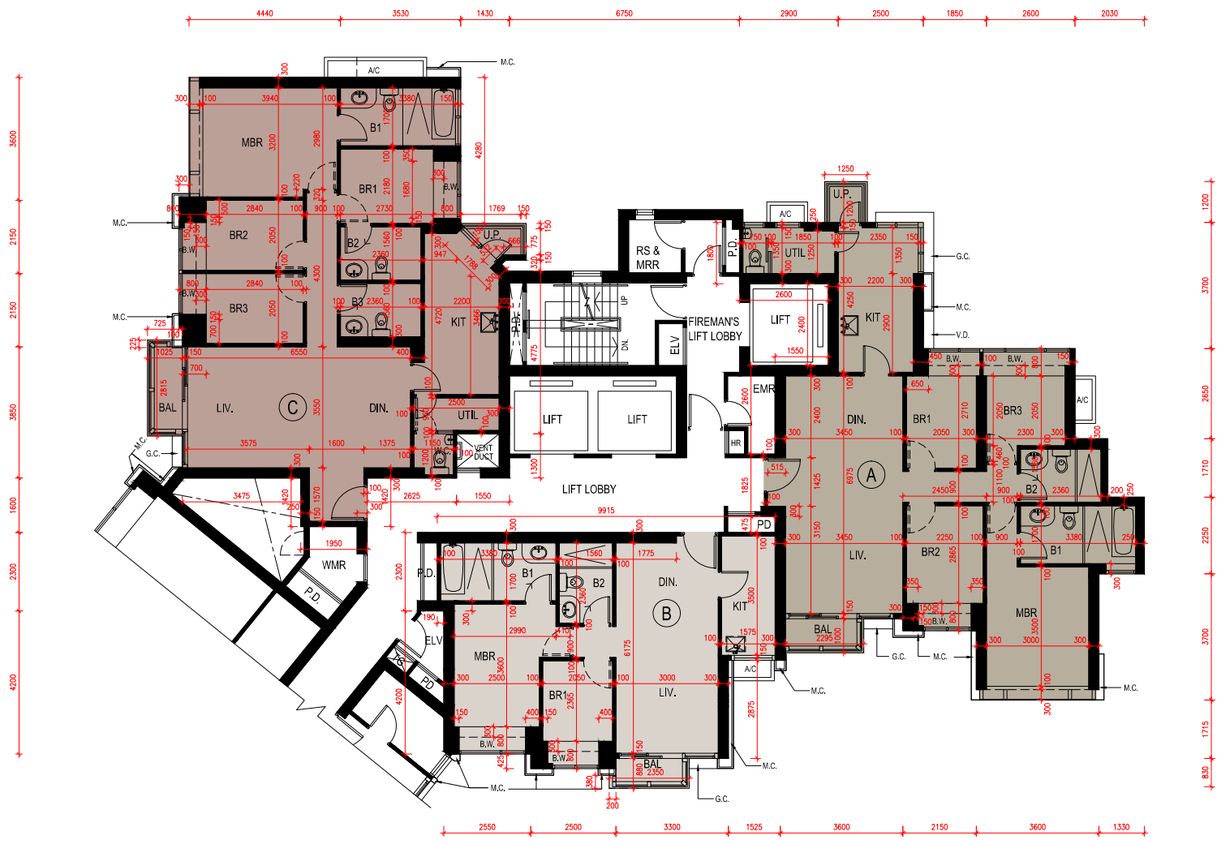

Scale 比例尺:

0M (米) 5M (米) 10M(米)

Floor Plans of Residential Properties in the Development
發展項目的住宅物業的樓面平面圖

1. The dimensions of floor plans are all structural dimensions in millimeter.
2. The floor-to-floor height of residential property on the following floors:

   For 26/F-33/F & 35/F-37/F : 3.150m;

   For 38/F(Flats A & B) : 3.150m;

   For 38/F(Flat C) : 2.850m, 2.950m, 2.975m, 3.050m, 3.150m, 3.250m & 3.450m.
3. The thickness of the floor slabs (excluding plaster) of each residential property in different locations on 26/F-33/F & 35/F-38/F is 150mm.
4. The internal areas of the residential properties on the upper floors will generally be slightly larger than those on the lower floors because of the reducing thickness of the structural walls on the upper floors.
5. Please refer to Page AL105 of this sales brochure for explanatory note, legend of the terms and abbreviations shown in floor plan above.

1. 平面圖所列之尺寸數字為以毫米標示之建築結構尺寸。
2. 下列樓層住宅物業的層與層之間的高度:

   26樓至33樓及35樓至37樓為3.150米;

   38樓(A及B單位)為3.150米;

   38樓(C單位)為2.850米、2.950米、2.975米、3.050米、3.150米、3.250米及3.450米。
3. 26樓至33樓及35樓至38樓每個住宅物業的樓板（不包括灰泥）的厚度在不同位置為150毫米。
4. 因住宅物業的較高樓層的結構牆的厚度遞減，較高樓層的內部面積，一般比較低層的內部面積稍大。
5. 以上平面圖中顯示之附註、名詞及簡稱請參閱本售樓說明書第AL105頁。

Tower 6B, 26/F-33/F & 35/F-38/F Floor Plan
第6B座26樓至33樓及35樓至38樓平面圖

N

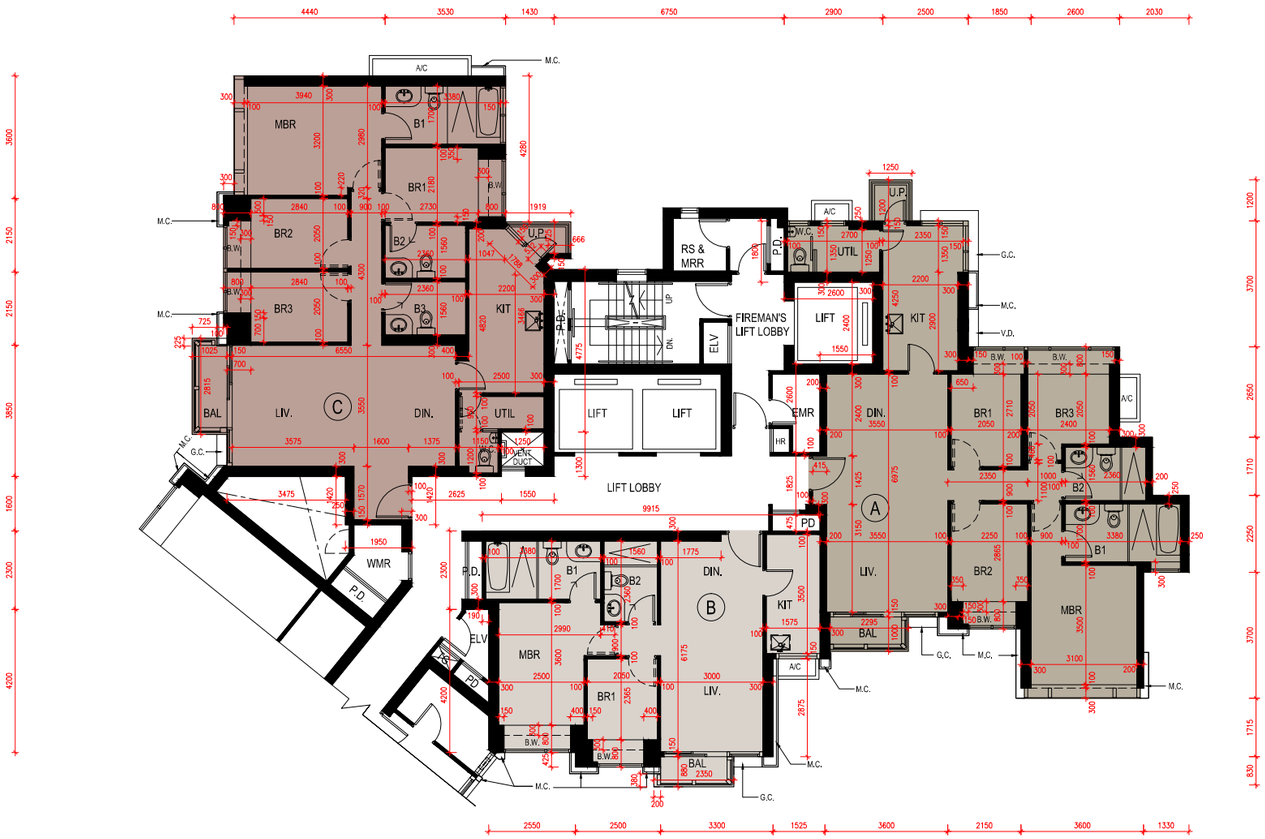

Scale 比例尺:

0M (米) 5M (米) 10M(米)

Floor Plans of Residential Properties in the Development
發展項目的住宅物業的樓面平面圖

1. The dimensions of floor plans are all structural dimensions in millimeter.
2. The floor-to-floor height of residential property for 39/F:

   (Flat A) : 3.150m, 3.250m, 3.350m, 3.450m, 3.550m, 3.650m & 3.750m;

   (Flat B) : 3.000m, 3.150m, 3.250m, 3.300m, 3.350m, 3.450m, 3.550m, 3.650m & 3.750m;

   (Flat C) : 3.150m, 3.450m, 3.550m & 3.750m.
3. The thickness of the floor slabs (excluding plaster) of residential property Flats A & C in different locations on 39/F is 150mm & 200mm and residential property Flat B in different locations on 39/F is 150mm.
4. The internal areas of the residential properties on the upper floors will generally be slightly larger than those on the lower floors because of the reducing thickness of the structural walls on the upper floors.
5. Please refer to Page AL105 of this sales brochure for explanatory note, legend of the terms and abbreviations shown in floor plan above.

1. 平面圖所列之尺寸數字為以毫米標示之建築結構尺寸。
2. 39樓住宅物業的層與層之間的高度:

   (A單位)為3.150米、3.250米、3.350米、3.450米、3.550米、3.650米及3.750米;

   (B單位)為3.000米、3.150米、3.250米、3.300米、3.350米、3.450米、3.550米、3.650米及3.750米;

   (C單位)為3.150米、3.450米、3.550米及3.750米。
3. 39樓住宅物業A及C單位的樓板（不包括灰泥）的厚度在不同位置為150毫米及200毫米及39樓住宅物業B單位的樓板（不包括灰 泥）的厚度在不同位置為150毫米。
4. 因住宅物業的較高樓層的結構牆的厚度遞減，較高樓層的內部面積，一般比較低層的內部面積稍大。
5. 以上平面圖中顯示之附註、名詞及簡稱請參閱本售樓說明書第AL105頁。

Tower 6B, 39/F Floor Plan
第6B座39樓平面圖

N

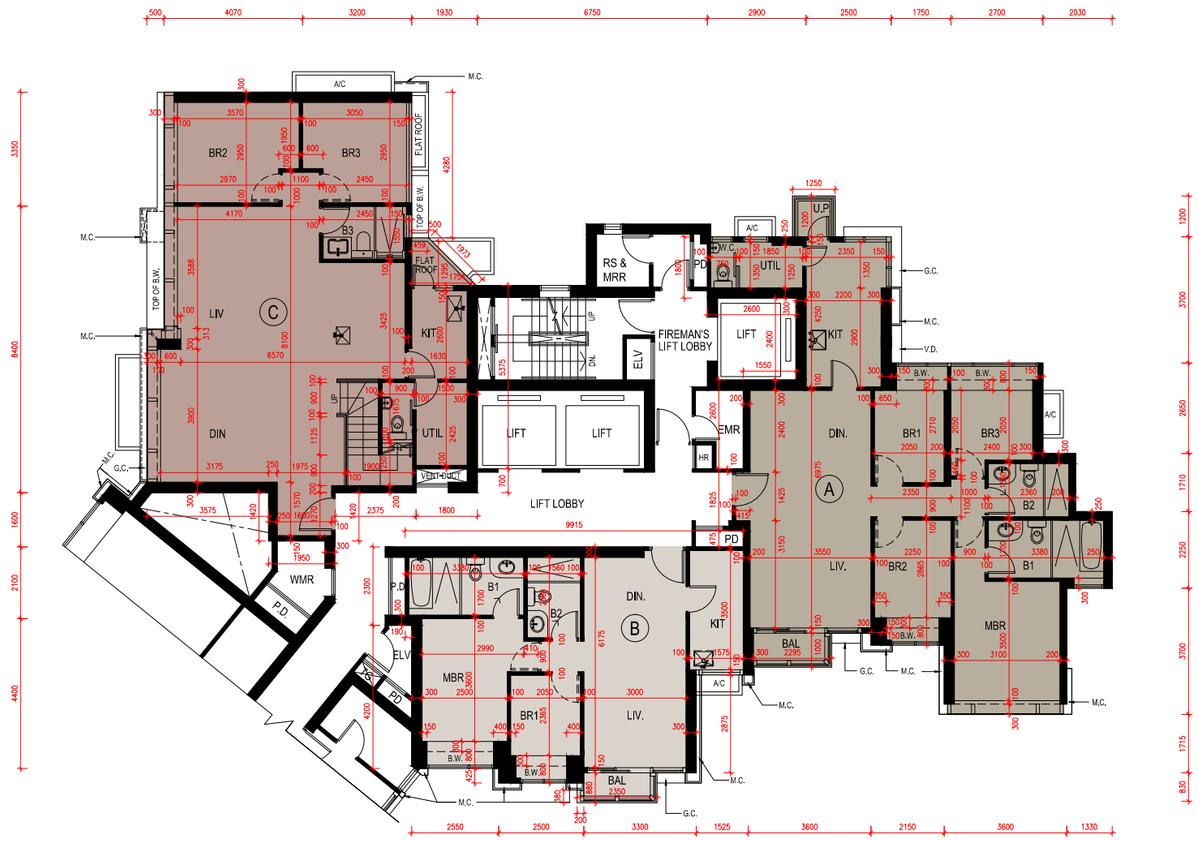

Scale 比例尺:

0M (米) 5M (米) 10M(米)

AL74

Floor Plans of Residential Properties in the Development
發展項目的住宅物業的樓面平面圖

1. The dimensions of floor plans are all structural dimensions in millimeter.
2. The floor-to-floor height of residential property for 40/F:

   (Flat A) : 3.050m, 3.200m, 3.300m, 3.400m, 3.500m, 3.600m, 3.650m, 3.800m, 3.850m & 3.950m;

   (Flat C) : 3.200m & 3.500m.
3. The thickness of the floor slabs (excluding plaster) of residential property Flat A in different locations on 40/F is 150mm, 200mm & 250mm and residential property Flat C in different locations on 40/F is 150mm & 250mm.
4. The internal areas of the residential properties on the upper floors will generally be slightly larger than those on the lower floors because of the reducing thickness of the structural walls on the upper floors.
5. The building works of aluminium cladding indicated with blue line in floor plan above have been constructed by way of Class III minor works after completion of the development.
6. Please refer to Page AL105 of this sales brochure for explanatory note, legend of the terms and abbreviations shown in floor plan above.

1. 平面圖所列之尺寸數字為以毫米標示之建築結構尺寸。
2. 40樓住宅物業的層與層之間的高度:

   (A單位)為3.050米、3.200米、3.300米、3.400米、3.500米、3.600米、3.650米、3.800米、3.850米及3.950米;

   (C單位)為3.200米及3.500米。
3. 40樓住宅物業A單位的樓板（不包括灰泥）的厚度在不同位置為150毫米、200毫米及250毫米及40樓住宅物業C單位的樓板（不包括灰泥）的厚度在不同位置為150毫米及250毫米。
4. 因住宅物業的較高樓層的結構牆的厚度遞減，較高樓層的內部面積，一般比較低層的內部面積稍大。
5. 平面圖用藍線顯示之鋁合金飾面板工程在本發展項目落成後透過第三類小型工程而建造。
6. 以上平面圖中顯示之附註、名詞及簡稱請參閱本售樓說明書第AL105頁。

Tower 6B, 40/F Floor Plan
第6B座40樓平面圖

N

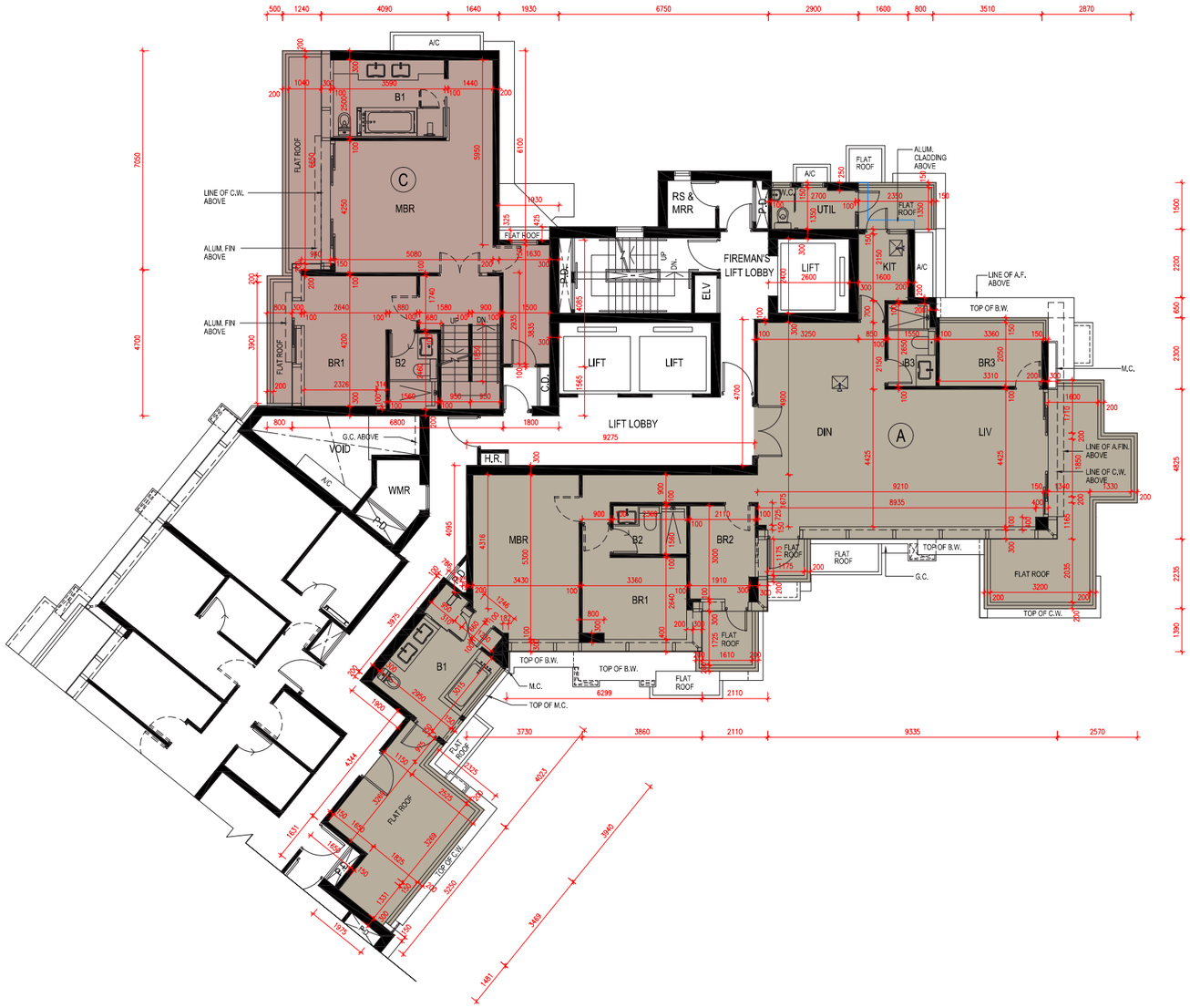

Scale 比例尺:

0M (米) 5M (米) 10M(米)

Floor Plans of Residential Properties in the Development
發展項目的住宅物業的樓面平面圖

1. The dimensions of floor plans are all structural dimensions in millimeter.
2. The floor-to-floor height of residential property Flat A on 41/F is 3.150m, 3.200m, 3.350m, 3.400m, 3.500m, 3.600m, 3.700m & 3.950m and the floor-to-floor height of stairhood of residential property Flat C on 41/F is 3.200m.
3. The thickness of the floor slabs (excluding plaster) of residential property Flat A in different locations on 41/F is 150mm, 200mm & 275mm, the thickness of the floor slabs (excluding plaster) of residential property Flat C in different locations on 41/F is 150mm.
4. The internal areas of the residential properties on the upper floors will generally be slightly larger than those on the lower floors because of the reducing thickness of the structural walls on the upper floors.
5. The building works of aluminium cladding indicated with blue line in floor plan above have been constructed by way of Class III minor works after completion of the development.
6. Please refer to Page AL105 of this sales brochure for explanatory note, legend of the terms and abbreviations shown in floor plan above.
7. The flat roof marked with (#) in the floor plan which forms part of Flat C on the 39/F of Tower 6B below is designated as “roof” in the Deed of Mutual Covenant and certified as such by the Authorized Person. The area figure thereof is shown under the column “Roof” in the section “Area of Residential Properties in the Development” of this Sales Brochure.

1. 平面圖所列之尺寸數字為以毫米標示之建築結構尺寸。
2. 41樓住宅物業A單位的層與層之間的高度為3.150米、3.200米、3.350米、3.400米、3.500米、3.600米、3.700米及3.950米及41樓住宅物業C單位的梯屋的層與層之間的高度為3.200米。
3. 41樓住宅物業A單位的樓板（不包括灰泥）的厚度在不同位置為150毫米、200毫米及275毫米，41樓住宅物業C單位的樓板（不包括灰泥）的厚度在不同位置為150毫米。
4. 因住宅物業的較高樓層的結構牆的厚度遞減，較高樓層的內部面積，一般比較低層的內部面積稍大。
5. 平面圖用藍線顯示之鋁合金飾面板工程在本發展項目落成後透過第三類小型工程而建造。
6. 以上平面圖中顯示之附註、名詞及簡稱請參閱本售樓說明書第AL105頁。
7. 平面圖中以(#)標示的平台屬其下第6B座39樓C單位之部份，在公契中定名為"天台"並獲認可人士確認，其面積數目顯示於本售樓說明書中"發展項目中的住宅物業的面積" 部份 "天台" 一欄中。

Tower 6B, 41/F Floor Plan
第6B座41樓平面圖

N

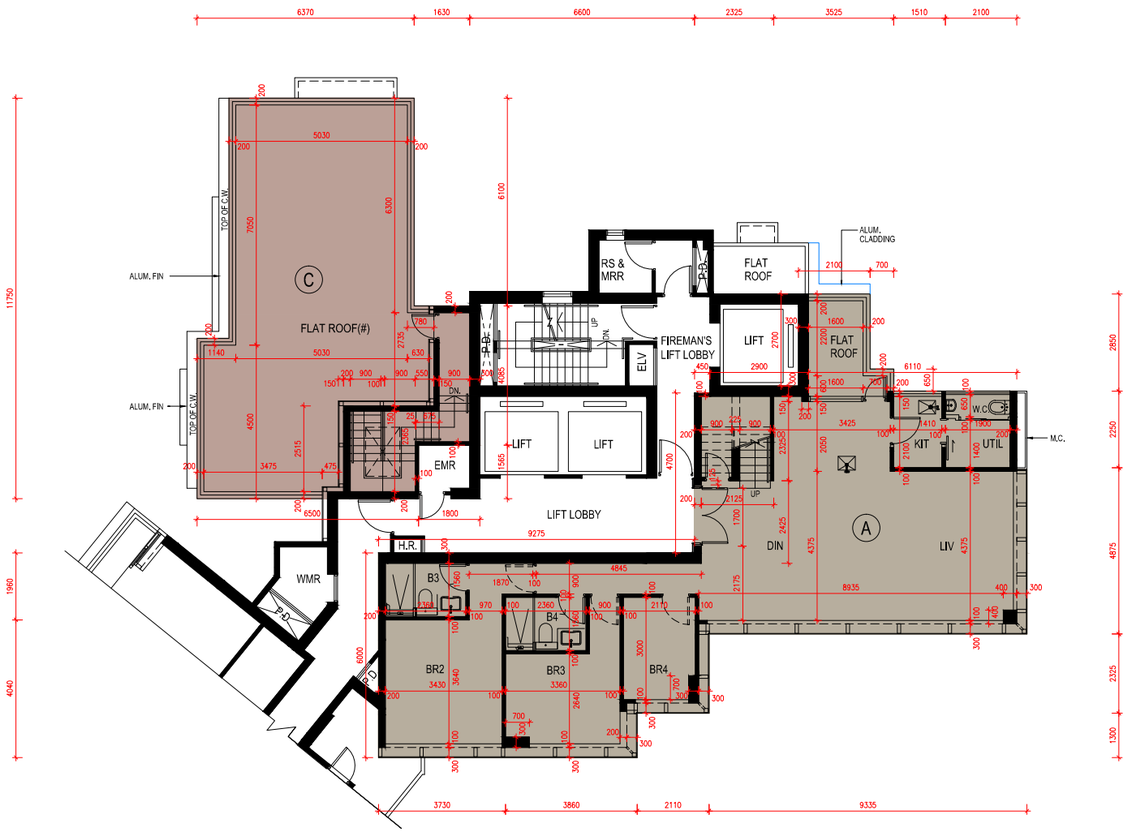

Remarks:
Minor works or exempted works under the Buildings Ordinance have been made to residential property Flat A on 41/F of Tower 6B, please refer to the "as-is" layout plan on page AL80.

備註：
第6B座41樓A單位已完成小型工程或獲《建築物條例》豁免的工程，請參閱第AL80頁之現狀平面圖。

Scale 比例尺:

0M (米) 5M (米) 10M(米)

Floor Plans of Residential Properties in the Development
發展項目的住宅物業的樓面平面圖

1. The dimensions of floor plans are all structural dimensions in millimeter.
2. The floor-to-floor height of residential property Flat A on 41/F is 3.150m, 3.200m, 3.350m, 3.400m, 3.500m, 3.600m, 3.700m & 3.950m and the floor-to-floor height of stairhood of residential property Flat C on 41/F is 3.200m.
3. The thickness of the floor slabs (excluding plaster) of residential property Flat A in different locations on 41/F is 150mm, 200mm & 275mm, the thickness of the floor slabs (excluding plaster) of residential property Flat C in different locations on 41/F is 150mm.
4. The internal areas of the residential properties on the upper floors will generally be slightly larger than those on the lower floors because of the reducing thickness of the structural walls on the upper floors.
5. The building works of aluminium cladding indicated with blue line in floor plan above have been constructed by way of Class III minor works after completion of the development.
6. Please refer to Page AL105 of this sales brochure for explanatory note, legend of the terms and abbreviations shown in floor plan above.
7. The flat roof marked with (#) in the floor plan which forms part of Flat C on the 39/F of Tower 6B below is designated as “roof” in the Deed of Mutual Covenant and certified as such by the Authorized Person. The area figure thereof is shown under the column “Roof” in the section “Area of Residential Properties in the Development” of this Sales Brochure.

1. 平面圖所列之尺寸數字為以毫米標示之建築結構尺寸。
2. 41樓住宅物業A單位的層與層之間的高度為3.150米、3.200米、3.350米、3.400米、3.500米、3.600米、3.700米及3.950米及41樓住宅物業C單位的梯屋的層與層之間的高度為3.200米。
3. 41樓住宅物業A單位的樓板（不包括灰泥）的厚度在不同位置為150毫米、200毫米及275毫米，41樓住宅物業C單位的樓板（不包括灰泥）的厚度在不同位置為150毫米。
4. 因住宅物業的較高樓層的結構牆的厚度遞減，較高樓層的內部面積，一般比較低層的內部面積稍大。
5. 平面圖用藍線顯示之鋁合金飾面板工程在本發展項目落成後透過第三類小型工程而建造。
6. 以上平面圖中顯示之附註、名詞及簡稱請參閱本售樓說明書第AL105頁。
7. 平面圖中以(#)標示的平台屬其下第6B座39樓C單位之部份，在公契中定名為"天台"並獲認可人士確認，其面積數目顯示於本售樓說明書中"發展項目中的住宅物業的面積" 部份 "天台" 一欄中。

Tower 6B, 41/F Floor Plan in “as-is” Layout
第6B座41樓樓面現狀平面圖

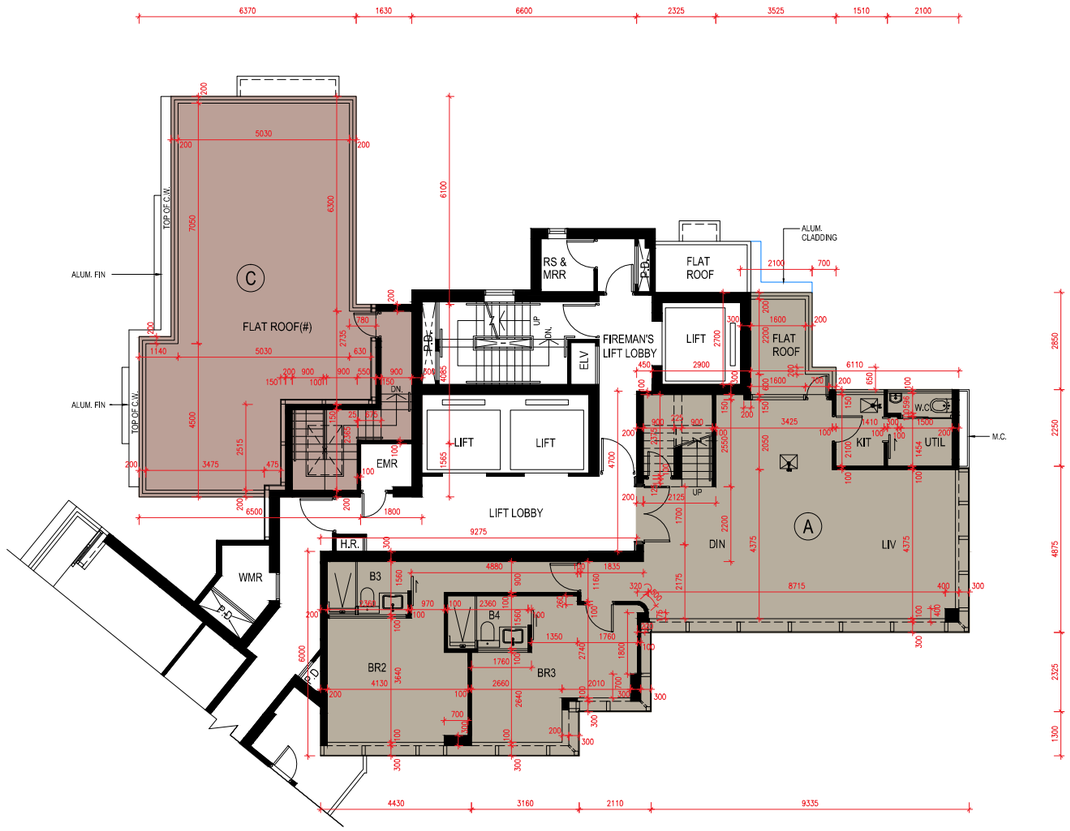

Remarks:
This page is the additional information mentioned in the Remarks on Page AL78.

備註：
本頁是第AL78頁備註附加資料。

Scale 比例尺:

0M (米) 5M (米) 10M(米)

Floor Plans of Residential Properties in the Development
發展項目的住宅物業的樓面平面圖

1. The dimensions of floor plans are all structural dimensions in millimeter.
2. The floor-to-floor height of residential property Flat A on 42/F is 2.850m, 3.150m, 3.250m, 3.400m & 3.500m.
3. The thickness of the floor slabs (excluding plaster) of residential property Flat A in different locations on 42/F is 150mm & 200mm.
4. The internal areas of the residential properties on the upper floors will generally be slightly larger than those on the lower floors because of the reducing thickness of the structural walls on the upper floors.
5. The building works of aluminium cladding indicated with blue line in floor plan above have been constructed by way of Class III minor works after completion of the development.
6. Please refer to Page AL105 of this sales brochure for explanatory note, legend of the terms and abbreviations shown in floor plan above.

1. 平面圖所列之尺寸數字為以毫米標示之建築結構尺寸。
2. 42樓住宅物業A單位的層與層之間的高度為2.850米、3.150米、3.250米、3.400米及3.500米。
3. 42樓住宅物業A單位的樓板（不包括灰泥）的厚度在不同位置為150毫米及200毫米。
4. 因住宅物業的較高樓層的結構牆的厚度遞減，較高樓層的內部面積，一般比較低層的內部面積稍大。
5. 平面圖用藍線顯示之鋁合金飾面板工程在本發展項目落成後透過第三類小型工程而建造。
6. 以上平面圖中顯示之附註、名詞及簡稱請參閱本售樓說明書第AL105頁。

Tower 6B, 42/F Floor Plan
第6B座42樓平面圖

N

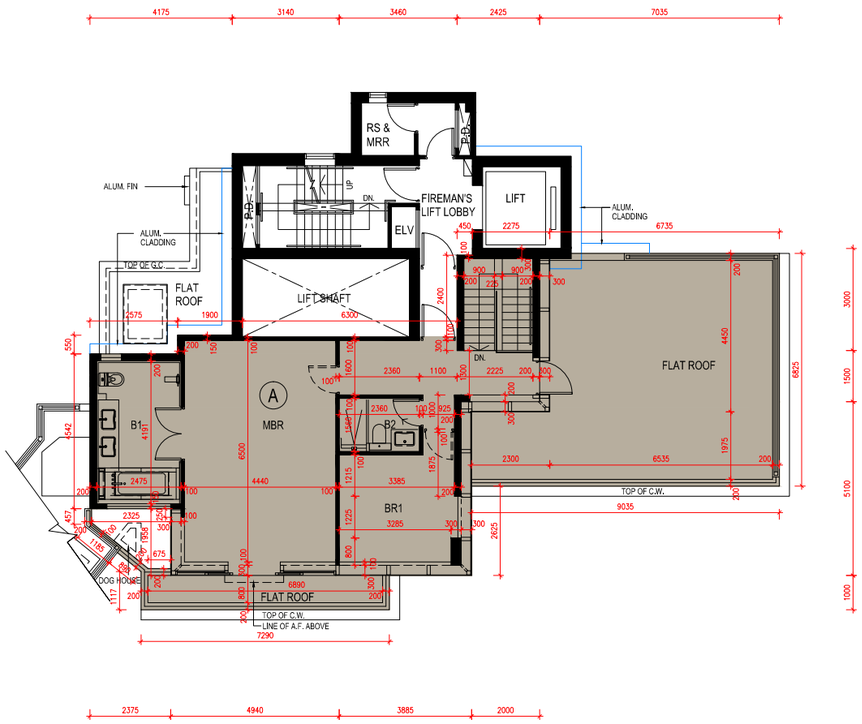

Remarks:
Minor works or exempted works under the Buildings Ordinance have been made to residential property Flat A on 42/F of Tower 6B, please refer to the “as-is” layout plan on page AL84.

備註：
第6B座42樓A單位已完成小型工程或獲《建築物條例》豁免的工程，請參閱第AL84頁之現狀平面圖。

Scale 比例尺:

0M (米) 5M (米) 10M(米)

Floor Plans of Residential Properties in the Development
發展項目的住宅物業的樓面平面圖

1. The dimensions of floor plans are all structural dimensions in millimeter.
2. The floor-to-floor height of residential property Flat A on 42/F is 2.850m, 3.150m, 3.250m, 3.400m & 3.500m.
3. The thickness of the floor slabs (excluding plaster) of residential property Flat A in different locations on 42/F is 150mm & 200mm.
4. The internal areas of the residential properties on the upper floors will generally be slightly larger than those on the lower floors because of the reducing thickness of the structural walls on the upper floors.
5. The building works of aluminium cladding indicated with blue line in floor plan above have been constructed by way of Class III minor works after completion of the development.
6. Please refer to Page AL105 of this sales brochure for explanatory note, legend of the terms and abbreviations shown in floor plan above.

1. 平面圖所列之尺寸數字為以毫米標示之建築結構尺寸。
2. 42樓住宅物業A單位的層與層之間的高度為2.850米、3.150米、3.250米、3.400米及3.500米。
3. 42樓住宅物業A單位的樓板（不包括灰泥）的厚度在不同位置為150毫米及200毫米。
4. 因住宅物業的較高樓層的結構牆的厚度遞減，較高樓層的內部面積，一般比較低層的內部面積稍大。
5. 平面圖用藍線顯示之鋁合金飾面板工程在本發展項目落成後透過第三類小型工程而建造。
6. 以上平面圖中顯示之附註、名詞及簡稱請參閱本售樓說明書第AL105頁。

Tower 6B, 42/F Floor Plan in “as-is” Layout
第6B座42樓樓面現狀平面圖

N

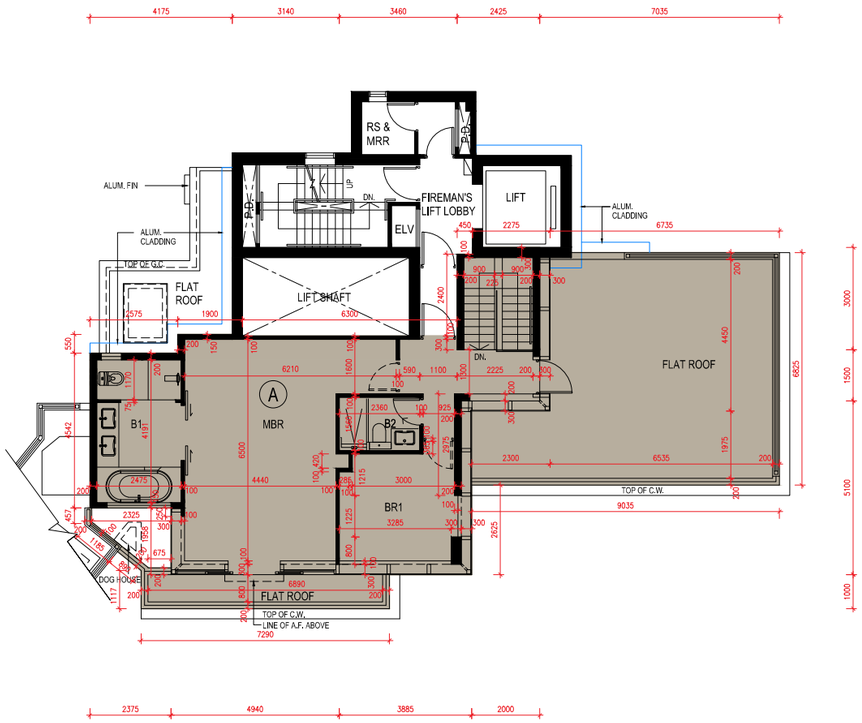

Remarks:
This page is the additional information mentioned in the Remarks on Page AL82.

備註：
本頁是第AL82頁備註附加資料。

Scale 比例尺:

0M (米) 5M (米) 10M(米)

Floor Plans of Residential Properties in the Development
發展項目的住宅物業的樓面平面圖

1. The dimensions of floor plans are all structural dimensions in millimeter.
2. The floor-to-floor height of residential property for 6/F:

   (Flat A) : 3.150m, 3.375m & 3.575m;

   (Flat B) : 2.950m, 3.150m & 3.450m;

   (Flat C) : 2.850m, 3.100m, 3.150m, 3.375m & 3.650m

   (Flat D) : 3.150m, 3.375m & 3.650m;

   (Flat E) : 3.150m & 3.375m.
3. The thickness of the floor slabs (excluding plaster) of residential property Flats A, B & C in different locations on 6/F is 150mm & 175mm and residential property Flats D & E in different locations on 6/F is 150mm.
4. The internal areas of the residential properties on the upper floors will generally be slightly larger than those on the lower floors because of the reducing thickness of the structural walls on the upper floors.
5. Please refer to Page AL105 of this sales brochure for explanatory note, legend of the terms and abbreviations shown in floor plan above.

1. 平面圖所列之尺寸數字為以毫米標示之建築結構尺寸。
2. 6樓住宅物業的層與層之間的高度:

   (A單位)為3.150米、3.375米及3.575米;

   (B單位)為2.950米、3.150米及3.450米;

   (C單位)為2.850米、3.100米、3.150米、3.375米及3.650米;

   (D單位)為3.150米、3.375米及3.650米;

   (E單位)為3.150米及3.375米。
3. 6樓住宅物業A、B及C單位的樓板（不包括灰泥）的厚度在不同位置為150毫米及175毫米及6樓住宅物業D及E單位的樓 板（不包括灰泥）的厚度在不同位置為150毫米。
4. 因住宅物業的較高樓層的結構牆的厚度遞減，較高樓層的內部面積，一般比較低層的內部面積稍大。
5. 以上平面圖中顯示之附註、名詞及簡稱請參閱本售樓說明書第AL105頁。

Tower 8, 6/F Floor Plan
第8座6樓平面圖

Scale 比例尺:

0M (米) 5M (米) 10M(米)

AL86

Floor Plans of Residential Properties in the Development
發展項目的住宅物業的樓面平面圖

1. The dimensions of floor plans are all structural dimensions in millimeter.
2. The floor-to-floor height of residential property on the following floors:

   For 7/F-12/F : 3.150m;

   For 13/F(Flats A, D & E) : 3.150m, 3.250m, 3.325m & 3.450m;

   For 13/F(Flat B) : 3.150m, 3.250m, 3.350m & 3.450m;

   For 13/F(Flat C) : 3.150m, 3.250m, 3.300m, 3.325m & 3.450m.
3. The thickness of the floor slabs (excluding plaster) of residential property Flats A, B & C in different locations on 7/F-13/F is 150mm & 175mm and residential property Flats D & E in different locations on 7/F-13/F is 150mm.
4. The internal areas of the residential properties on the upper floors will generally be slightly larger than those on the lower floors because of the reducing thickness of the structural walls on the upper floors.
5. Please refer to Page AL105 of this sales brochure for explanatory note, legend of the terms and abbreviations shown in floor plan above.

1. 平面圖所列之尺寸數字為以毫米標示之建築結構尺寸。
2. 下列樓層住宅物業的層與層之間的高度:

   7樓至12樓為3.150米;

   13樓(A、D及E單位)為3.150米、3.250米、3.325米及3.450米;

   13樓(B單位)為3.150米、3.250米、3.350米及3.450米;

   13樓(C單位)為3.150米、3.250米、3.300米、3.325米及3.450米。
3. 7樓至13樓住宅物業A、B及C單位的樓板（不包括灰泥）的厚度在不同位置為150毫米及175毫米及7樓至13樓住宅物業D及E單位的樓板（不包括灰泥）的厚度在不同位置為150毫米。
4. 因住宅物業的較高樓層的結構牆的厚度遞減，較高樓層的內部面積，一般比較低層的內部面積稍大。
5. 以上平面圖中顯示之附註、名詞及簡稱請參閱本售樓說明書第AL105頁。

Tower 8, 7/F-13/F Floor Plan
第8座7樓至13樓平面圖

Scale 比例尺:

0M (米) 5M (米) 10M(米)

AL88

Floor Plans of Residential Properties in the Development
發展項目的住宅物業的樓面平面圖

1. The dimensions of floor plans are all structural dimensions in millimeter.
2. The floor-to-floor height of residential property on the following floors:

   For 17/F-23/F & 25/F : 3.150m;

   For 16/F(Flat A) : 2.850m, 3.050m, 3.100m, 3.150m & 3.175m;

   For 16/F(Flat B) : 2.850m, 2.950m, 3.050m & 3.150m;

   For 16/F(Flat C) : 2.850m, 3.100m & 3.150m;

   For 16/F(Flat D) : 2.850m, 3.150m & 3.175m;

   For 16/F(Flat E) : 2.850m, 2.950m, 3.050m, 3.100m, 3.150m, 3.175m, 3.250m & 3.400m.
3. The thickness of the floor slabs (excluding plaster) of residential property Flats A, B & C in different locations on 16/F-23/F & 25/F is 150mm & 175mm and residential property Flats D & E in different locations on 16/F-23/F & 25/F is 150mm.
4. The internal areas of the residential properties on the upper floors will generally be slightly larger than those on the lower floors because of the reducing thickness of the structural walls on the upper floors.
5. Please refer to Page AL105 of this sales brochure for explanatory note, legend of the terms and abbreviations shown in floor plan above.

1. 平面圖所列之尺寸數字為以毫米標示之建築結構尺寸。
2. 下列樓層住宅物業的層與層之間的高度:

   17樓至23樓及25樓為3.150米;

   16樓(A單位)為2.850米、3.050米、3.100米、3.150米及3.175米;

   16樓(B單位)為2.850米、2.950米、3.050米及3.150米;

   16樓(C單位)為2.850米、3.100米及3.150米;

   16樓(D單位)為2.850米、3.150米及3.175米;

   16樓(E單位)為2.850米、2.950米、3.050米、3.100米、3.150米、3.175米、3.250米及3.400米。
3. 16樓至23樓及25樓住宅物業A、B及C單位的樓板（不包括灰泥）的厚度在不同位置為150毫米及175毫米及16樓至23樓及25樓住宅物業D及E單位的樓板（不包括灰泥）的厚度在不同位置為150毫米。
4. 因住宅物業的較高樓層的結構牆的厚度遞減，較高樓層的內部面積，一般比較低層的內部面積稍大。
5. 以上平面圖中顯示之附註、名詞及簡稱請參閱本售樓說明書第AL105頁。

Tower 8, 16/F-23/F & 25/F Floor Plan
第8座16樓至23樓及25樓平面圖

Scale 比例尺:

0M (米) 5M (米) 10M(米)

AL90

Floor Plans of Residential Properties in the Development
發展項目的住宅物業的樓面平面圖

1. The dimensions of floor plans are all structural dimensions in millimeter.
2. The floor-to-floor height of residential property on the following floors:

   For 26/F-33/F & 35/F-38/F : 3.150m;

   For 39/F(Flat A) : 3.100m, 3.150m, 3.250m & 3.450m;

   For 39/F(Flat B) : 3.100m, 3.150m, 3.250m, 3.450m, 3.650m & 3.750m;

   For 39/F(Flat C) : 3.150m, 3.250m, 3.300m, 3.350m, 3.450m, 3.550m & 3.750m;

   For 39/F(Flat D) : 2.950m, 3.150m, 3.250m, 3.350m, 3.450m & 3.750m;

   For 39/F(Flat E) : 2.950m, 3.150m, 3.450m, 3.550m & 3.750m.
3. The thickness of the floor slabs (excluding plaster) of residential property Flats A, B & C in different locations on 26/F-33/F & 35/F-38/F is 150mm & 175mm and residential property Flats D & E in different locations on 26/F-33/F & 35/F-38/F is 150mm and residential property Flats A, B & C in different locations on 39/F is 150mm & 200mm and residential property Flat D in different locations on 39/F is 150mm and residential property Flat E in different locations on 39/F is 150mm & 225mm.
4. The internal areas of the residential properties on the upper floors will generally be slightly larger than those on the lower floors because of the reducing thickness of the structural walls on the upper floors.
5. Please refer to Page AL105 of this sales brochure for explanatory note, legend of the terms and abbreviations shown in floor plan above.

1. 平面圖所列之尺寸數字為以毫米標示之建築結構尺寸。
2. 下列樓層住宅物業的層與層之間的高度:

   26樓至33樓及35樓至38樓為3.150米;

   39樓(A單位)為3.100米、3.150米、3.250米及3.450米;

   39樓(B單位)為3.100米、3.150米、3.250米、3.450米、3.650米及3.750米;

   39樓(C單位)為3.150米、3.250米、3.300米、3.350米、3.450米、3.550米及3.750米;

   39樓(D單位)為2.950米、3.150米、3.250米、3.350米、3.450米及3.750米;

   39樓(E單位)為2.950米、3.150米、3.450米、3.550米及3.750米。
3. 26樓至33樓及35樓至38樓住宅物業A、B及C單位的樓板（不包括灰泥）的厚度在不同位置為150毫米及175毫米及26樓至33樓及35樓至38樓住宅物業D及E單位的樓板（不包括灰泥）的厚度在不同位置為150毫米及39樓住宅物業A、B及C單位的樓板（不包括灰泥）的厚度在不同位置為150毫米及200毫米及39樓住宅物業D單位的樓板（不包括灰泥）的厚度在不同位置為150毫米及39樓住宅物E單位的樓板（不包括灰泥）的厚度在不同位置為150毫米及225毫米。
4. 因住宅物業的較高樓層的結構牆的厚度遞減，較高樓層的內部面積，一般比較低層的內部面積稍大。
5. 以上平面圖中顯示之附註、名詞及簡稱請參閱本售樓說明書第AL105頁。

Tower 8, 26/F-33/F & 35/F-39/F Floor Plan
第8座26樓至33樓及35樓至39樓平面圖

Scale 比例尺:

0M (米) 5M (米) 10M(米)

Floor Plans of Residential Properties in the Development
發展項目的住宅物業的樓面平面圖

1. The dimensions of floor plans are all structural dimensions in millimeter.
2. The floor-to-floor height of residential property for 40/F:
   (Flat A) : 3.200m, 3.400m, 3.500m, 3.600m, 3.700m & 3.800m;
   (Flat B) : 3.200m, 3.500m, 3.600m & 3.800m.
3. The thickness of the floor slabs (excluding plaster) of residential property Flat A in different locations on 40/F is 150mm & 200mm and residential property Flat B in different locations on 40/F is 150mm & 250mm.
4. The internal areas of the residential properties on the upper floors will generally be slightly larger than those on the lower floors because of the reducing thickness of the structural walls on the upper floors.
5. The building works of aluminium cladding indicated with blue line in floor plan above have been constructed by way of Class III minor works after completion of the development.
6. Please refer to Page AL105 of this sales brochure for explanatory note, legend of the terms and abbreviations shown in floor plan above.

1. 平面圖所列之尺寸數字為以毫米標示之建築結構尺寸。
2. 40樓住宅物業的層與層之間的高度:
   (A單位)為3.200米、3.400米、3.500米、3.600米、3.700米及3.800米;
   (B單位)為3.200米、3.500米、3.600米及3.800米。
3. 40樓住宅物業A單位的樓板（不包括灰泥）的厚度在不同位置為150毫米及200毫米及40樓住宅物業B單位的樓板（不包括灰 泥）的厚度在不同位置為150毫米及250毫米。
4. 因住宅物業的較高樓層的結構牆的厚度遞減，較高樓層的內部面積，一般比較低層的內部面積稍大。
5. 平面圖用藍線顯示之鋁合金飾面板工程在本發展項目落成後透過第三類小型工程而建造。
6. 以上平面圖中顯示之附註、名詞及簡稱請參閱本售樓說明書第AL105頁。

Tower 8, 40/F Floor Plan
第8座40樓平面圖

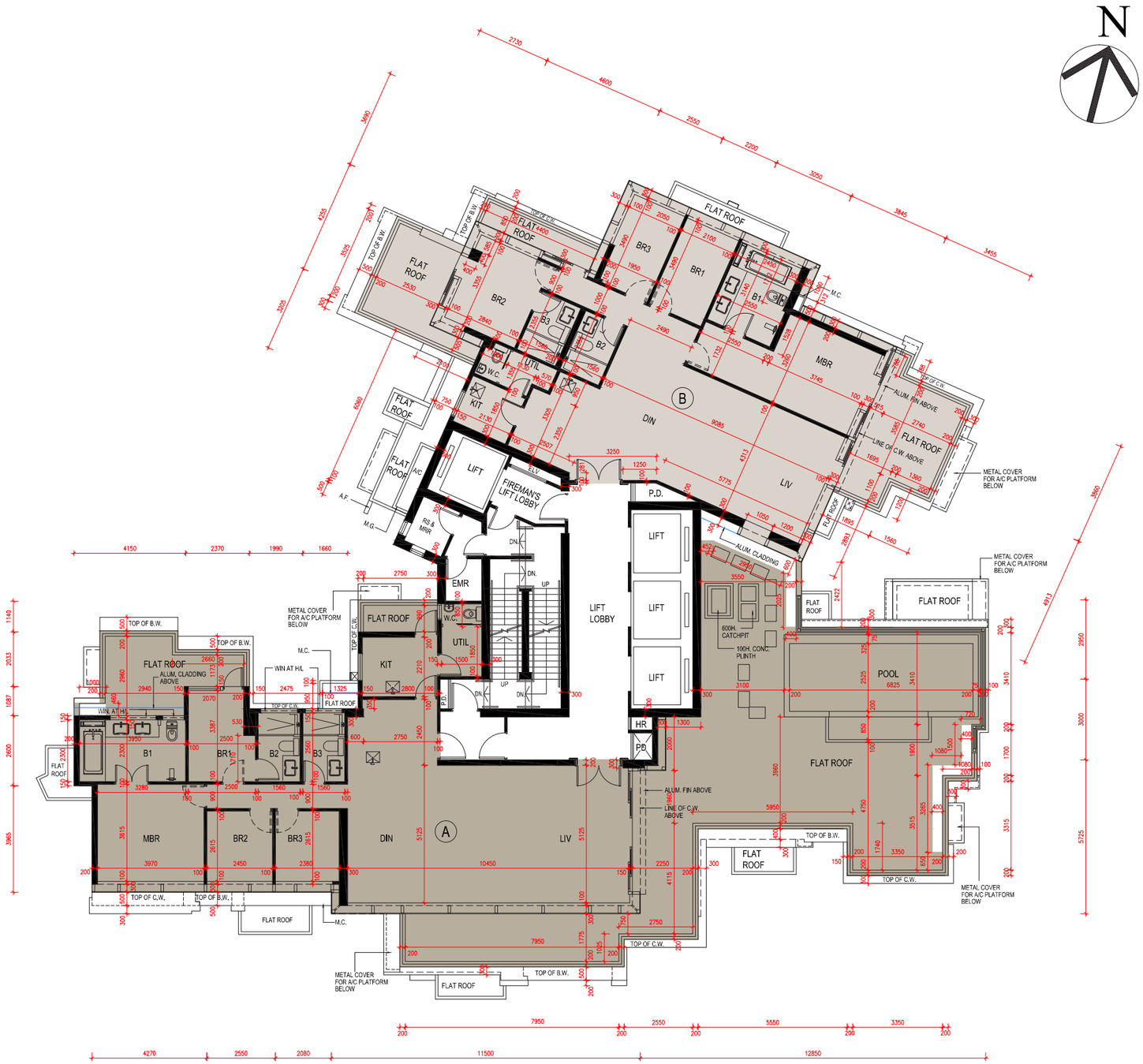

Scale 比例尺:

0M (米) 5M (米) 10M(米)

AL94

Floor Plans of Residential Properties in the Development
發展項目的住宅物業的樓面平面圖

1. The dimensions of floor plans are all structural dimensions in millimeter.
2. The floor-to-floor height of residential property for 41/F:

   (Flat A) : 3.200m, 3.300m, 3.500m, 3.600m & 3.800m;

   (Flat B) : 3.200m, 3.300m, 3.400m, 3.500m, 3.550m, 3.700m & 3.800m.
3. The thickness of the floor slabs (excluding plaster) of residential property Flat A in different locations on 41/F is 150mm, 175mm & 250mm and residential property Flat B indifferent locations on 41/F is 150mm & 250mm.
4. The internal areas of the residential properties on the upper floors will generally be slightly larger than those on the lower floors because of the reducing thickness of the structural walls on the upper floors.
5. The building works of aluminium cladding indicated with blue line in floor plan above have been constructed by way of Class III minor works after completion of the development.
6. Please refer to Page AL105 of this sales brochure for explanatory note, legend of the terms and abbreviations shown in floor plan above.

1. 平面圖所列之尺寸數字為以毫米標示之建築結構尺寸。
2. 41樓住宅物業的層與層之間的高度:

   (A單位)為3.200米、3.300米、3.500米、3.600米及3.800米;

   (B單位)為3.200米、3.300米、3.400米、3.500米、3.550米、3.700米及3.800米。
3. 41樓住宅物業A單位的樓板（不包括灰泥）的厚度在不同位置為150毫米、175毫米及250毫米及41樓住宅物業B單位的樓板（不包括 灰泥）的厚度在不同位置為150毫米及250毫米。
4. 因住宅物業的較高樓層的結構牆的厚度遞減，較高樓層的內部面積，一般比較低層的內部面積稍大。
5. 平面圖用藍線顯示之鋁合金飾面板工程在本發展項目落成後透過第三類小型工程而建造。
6. 以上平面圖中顯示之附註、名詞及簡稱請參閱本售樓說明書第AL105頁。

Tower 8, 41/F Floor Plan
第8座41樓平面圖

N

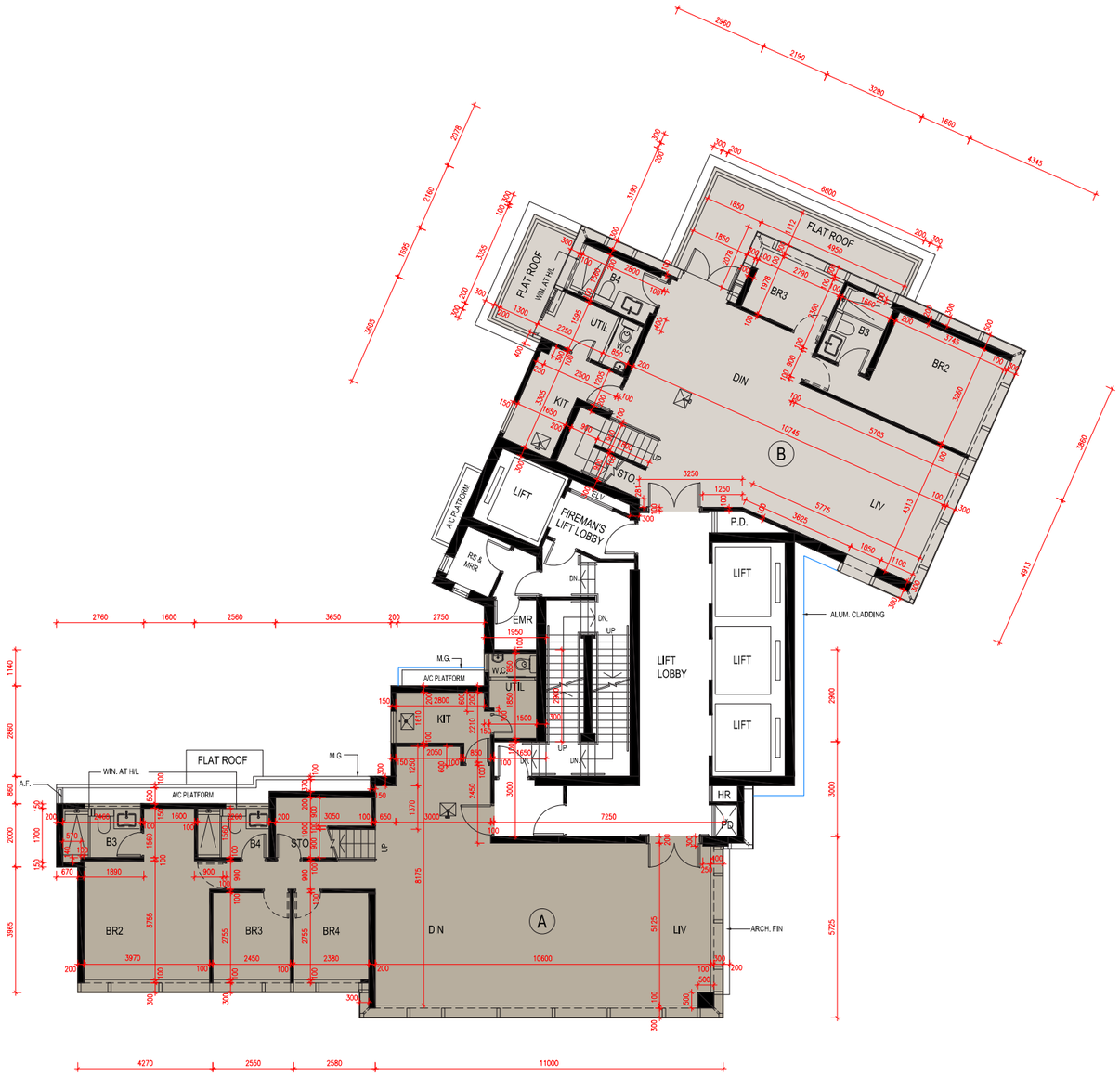

Remarks:
Minor works or exempted works under the Buildings Ordinance have been made to residential property Flat A on 41/F of Tower 8, please refer to the “as-is” layout plan on page AL98.

備註：
第8座41樓A單位已完成小型工程或獲《建築物條例》豁免的工程，請參閱第AL98頁之現狀平面圖。

Scale 比例尺:

0M (米) 5M (米) 10M(米)

Floor Plans of Residential Properties in the Development
發展項目的住宅物業的樓面平面圖

1. The dimensions of floor plans are all structural dimensions in millimeter.
2. The floor-to-floor height of residential property for 41/F:

   (Flat A) : 3.200m, 3.300m, 3.500m, 3.600m & 3.800m;

   (Flat B) : 3.200m, 3.300m, 3.400m, 3.500m, 3.550m, 3.700m & 3.800m.
3. The thickness of the floor slabs (excluding plaster) of residential property Flat A in different locations on 41/F is 150mm, 175mm & 250mm and residential property Flat B indifferent locations on 41/F is 150mm & 250mm.
4. The internal areas of the residential properties on the upper floors will generally be slightly larger than those on the lower floors because of the reducing thickness of the structural walls on the upper floors.
5. The building works of aluminium cladding indicated with blue line in floor plan above have been constructed by way of Class III minor works after completion of the development.
6. Please refer to Page AL105 of this sales brochure for explanatory note, legend of the terms and abbreviations shown in floor plan above.

1. 平面圖所列之尺寸數字為以毫米標示之建築結構尺寸。
2. 41樓住宅物業的層與層之間的高度:

   (A單位)為3.200米、3.300米、3.500米、3.600米及3.800米;

   (B單位)為3.200米、3.300米、3.400米、3.500米、3.550米、3.700米及3.800米。
3. 41樓住宅物業A單位的樓板（不包括灰泥）的厚度在不同位置為150毫米、175毫米及250毫米及41樓住宅物業B單位的樓板（不包括 灰泥）的厚度在不同位置為150毫米及250毫米。
4. 因住宅物業的較高樓層的結構牆的厚度遞減，較高樓層的內部面積，一般比較低層的內部面積稍大。
5. 平面圖用藍線顯示之鋁合金飾面板工程在本發展項目落成後透過第三類小型工程而建造。
6. 以上平面圖中顯示之附註、名詞及簡稱請參閱本售樓說明書第AL105頁。

Tower 8, 41/F Floor Plan in “as-is” Layout
第8座41樓樓面現狀平面圖

N

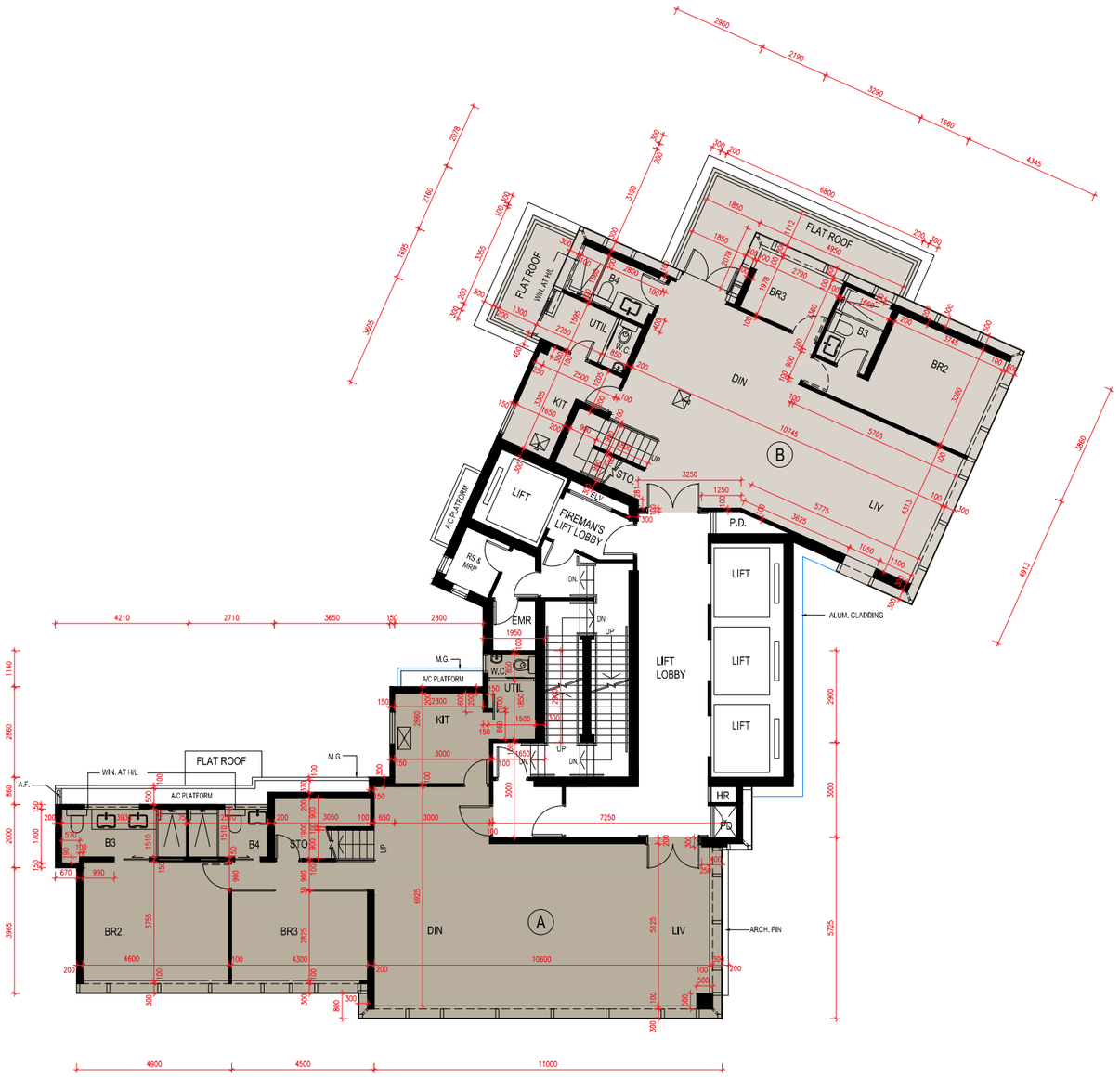

Remarks:
This page is the additional information mentioned in the Remarks on Page AL96.

備註：
本頁是第AL96頁備註附加資料。

Scale 比例尺:

0M (米) 5M (米) 10M(米)

Floor Plans of Residential Properties in the Development
發展項目的住宅物業的樓面平面圖

1. The dimensions of floor plans are all structural dimensions in millimeter.
2. The floor-to-floor height of residential property for 42/F:

   (Flat A) : 3.150m & 3.450m;

   (Flat B) : 3.150m, 3.250m, 3.400m & 3.450m.
3. The thickness of the floor slabs (excluding plaster) of residential property Flat A in different locations on 42/F is 150mm & 200mm and residential property Flat B in different locations on 42/F is 150mm & 250mm.
4. The internal areas of the residential properties on the upper floors will generally be slightly larger than those on the lower floors because of the reducing thickness of the structural walls on the upper floors.
5. The building works of aluminium cladding indicated with blue line in floor plan above have been constructed by way of Class III minor works after completion of the development.
6. Please refer to Page AL105 of this sales brochure for explanatory note, legend of the terms and abbreviations shown in floor plan above.

1. 平面圖所列之尺寸數字為以毫米標示之建築結構尺寸。
2. 42樓住宅物業的層與層之間的高度:

   (A單位)為3.150米及3.450米;

   (B單位)為3.150米、3.250米、3.400米及3.450米。
3. 42樓住宅物業A單位的樓板（不包括灰泥）的厚度在不同位置為150毫米及200毫米及42樓住宅物業B單位的樓板（不包括灰泥）的厚度在不同位置為150毫米及250毫米。
4. 因住宅物業的較高樓層的結構牆的厚度遞減，較高樓層的內部面積，一般比較低層的內部面積稍大。
5. 平面圖用藍線顯示之鋁合金飾面板工程在本發展項目落成後透過第三類小型工程而建造。
6. 以上平面圖中顯示之附註、名詞及簡稱請參閱本售樓說明書第AL105頁。

Tower 8, 42/F Floor Plan
第8座42樓平面圖

N

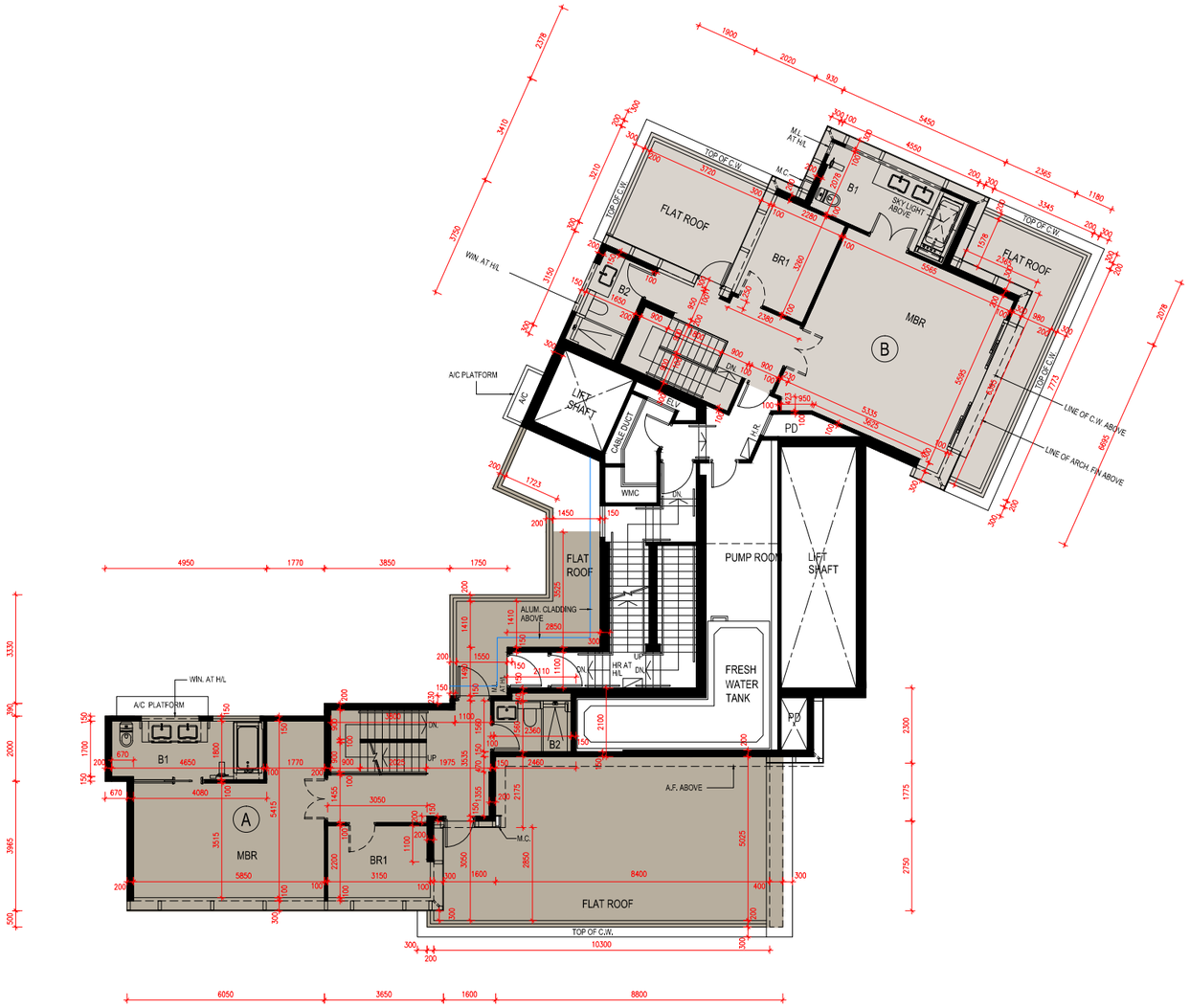

Remarks:
Minor works or exempted works under the Buildings Ordinance have been made to residential property Flat A on 42/F of Tower 8, please refer to the “as-is” layout plan on page AL102.

備註：
第8座42樓A單位已完成小型工程或獲《建築物條例》豁免的工程，請參閱第AL102頁之現狀平面圖。

Scale 比例尺:

0M (米) 5M (米) 10M(米)

Floor Plans of Residential Properties in the Development

發展項目的住宅物業的樓面平面圖

1. The dimensions of floor plans are all structural dimensions in millimeter.
2. The floor-to-floor height of residential property for 42/F:

   (Flat A) : 3.150m & 3.450m;

   (Flat B) : 3.150m, 3.250m, 3.400m & 3.450m.
3. The thickness of the floor slabs (excluding plaster) of residential property Flat A in different locations on 42/F is 150mm & 200mm and residential property Flat B in different locations on 42/F is 150mm & 250mm.
4. The internal areas of the residential properties on the upper floors will generally be slightly larger than those on the lower floors because of the reducing thickness of the structural walls on the upper floors.
5. The building works of aluminium cladding indicated with blue line in floor plan above have been constructed by way of Class III minor works after completion of the development.
6. Please refer to Page AL105 of this sales brochure for explanatory note, legend of the terms and abbreviations shown in floor plan above.

1. 平面圖所列之尺寸數字為以毫米標示之建築結構尺寸。
2. 42樓住宅物業的層與層之間的高度:

   (A單位)為3.150米及3.450米;

   (B單位)為3.150米、3.250米、3.400米及3.450米。
3. 42樓住宅物業A單位的樓板（不包括灰泥）的厚度在不同位置為150毫米及200毫米及42樓住宅物業B單位的樓板（不包括灰泥）的厚度在不同位置為150毫米及250毫米。
4. 因住宅物業的較高樓層的結構牆的厚度遞減，較高樓層的內部面積，一般比較低層的內部面積稍大。
5. 平面圖用藍線顯示之鋁合金飾面板工程在本發展項目落成後透過第三類小型工程而建造。
6. 以上平面圖中顯示之附註、名詞及簡稱請參閱本售樓說明書第AL105頁。

Tower 8, 42/F Floor Plan in “as-is” Layout
第8座42樓樓面現狀平面圖

N

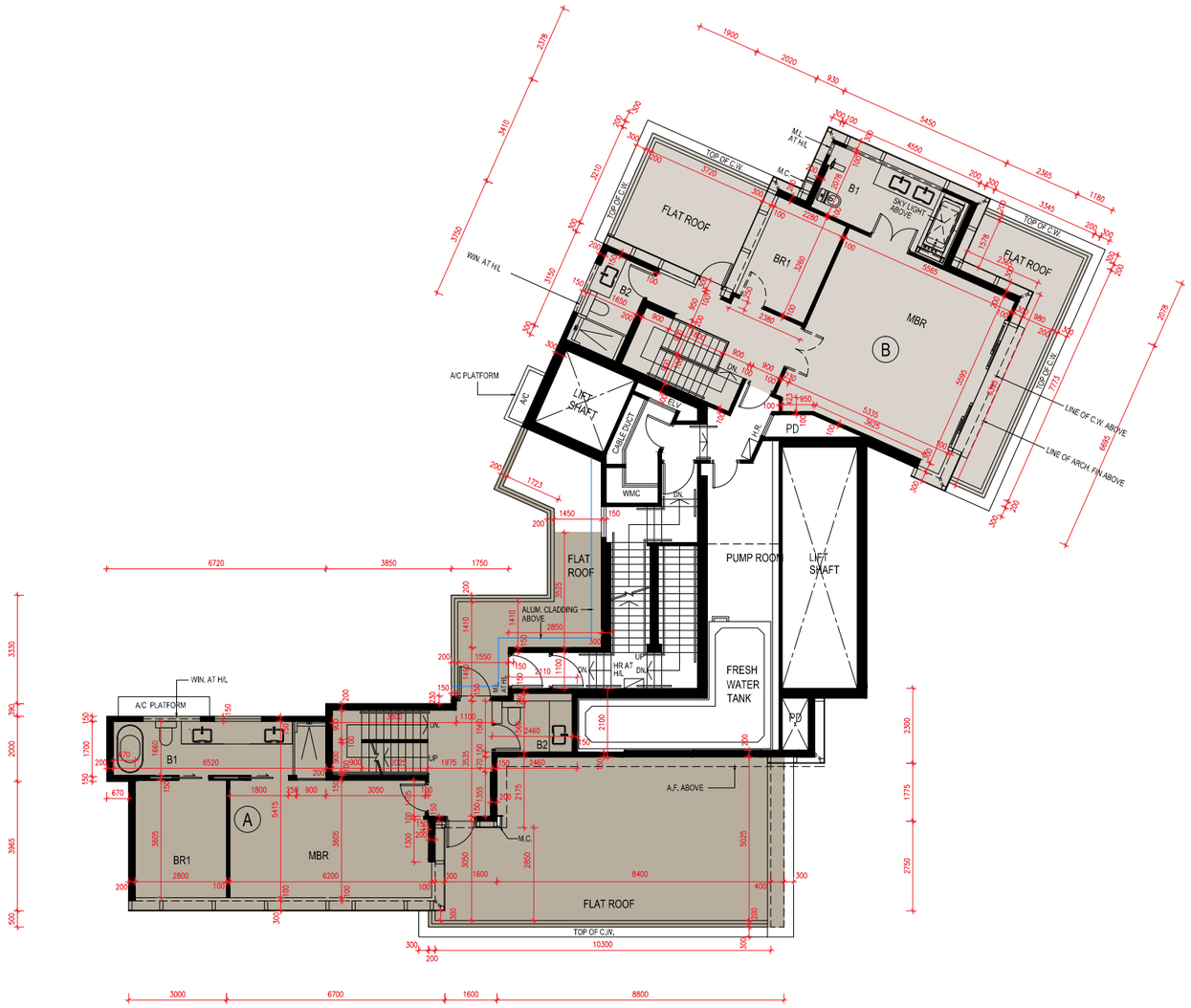

Remarks:
This page is the additional information mentioned in the Remarks on Page AL100.

備註：
本頁是第AL100頁備註附加資料。

Scale 比例尺:

0M (米) 5M (米) 10M(米)

Floor Plans of Residential Properties in the Development
發展項目的住宅物業的樓面平面圖

1. The dimensions of floor plans are all structural dimensions in millimeter.
2. The floor-to-floor height of stairhood of residential property Flat A on R/F is 3.200m.
3. The thickness of the floor slabs (excluding plaster) of residential property Flat A in different locations on R/F is 150mm.
4. The internal areas of the residential properties on the upper floors will generally be slightly larger than those on the lower floors because of the reducing thickness of the structural walls on the upper floors.
5. Please refer to Page AL105 of this sales brochure for explanatory note, legend of the terms and abbreviations shown in floor plan above.
6. The flat roof marked with (#) in the floor plan which forms part of Flat A on the 41/F of Tower 8 below is designated as “roof” in the Deed of Mutual Covenant and certified as such by the Authorized Person. The area figure thereof is shown under the column “Roof” in the section “Area of Residential Properties in the Development” of this Sales Brochure.

1. 平面圖所列之尺寸數字為以毫米標示之建築結構尺寸。
2. 天台住宅物業A單位的梯屋的層與層之間的高度為3.200米。
3. 天台住宅物業A單位的樓板（不包括灰泥）的厚度在不同位置為150毫米。
4. 因住宅物業的較高樓層的結構牆的厚度遞減，較高樓層的內部面積，一般比較低層的內部面積稍大。
5. 以上平面圖中顯示之附註、名詞及簡稱請參閱本售樓說明書第AL105頁。
6. 平面圖中以(#)標示的平台屬其下第8座41樓A單位之部份，在公契中定名為"天台"並獲認可人士確認，其面積 數目顯示於本售樓說明書中"發展項目中的住宅物業的面積" 部份 "天台" 一欄中。

Tower 8, Roof Plan
第8座天台平面圖

N

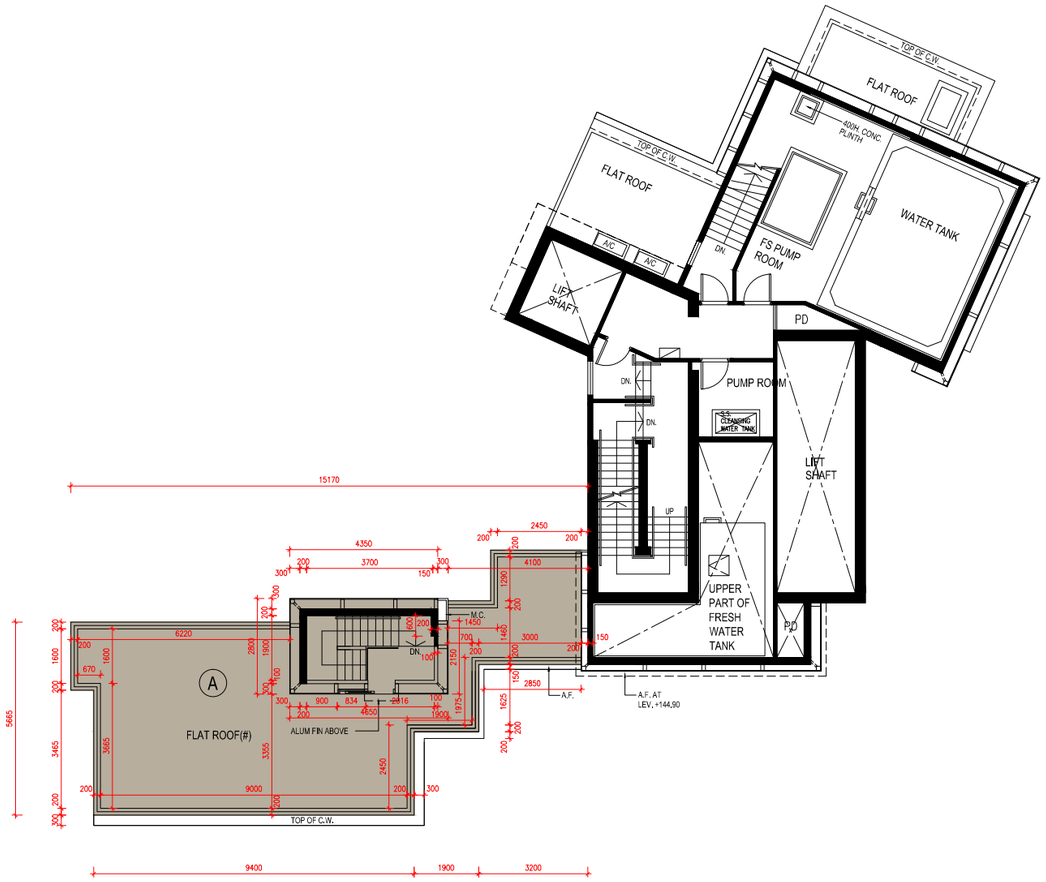

Scale 比例尺:

0M (米) 5M (米) 10M(米)

AL104

Floor Plans of Residential Properties in the Development
發展項目的住宅物業的樓面平面圖

Legend of Terms and Abbreviations used on floor plans:
平面圖中所使用名詞及簡稱之圖例：

A/C	= AIR-CONDITIONING 冷氣機
A/C PLATFORM	= AIR-CONDITIONING PLATFORM 冷氣機平台
A/C PLATFORM AT H/L	= AIR-CONDITIONING PLATFORM AT HIGH LEVEL 冷氣機平台設於高位
A/C PLATFORM BELOW	= AIR-CONDITIONING PLATFORM BELOW 冷氣機平台在下
A.F.	= ARCHITECTURAL FEATURE 建築裝飾
A.F. ABOVE	= ARCHITECTURAL FEATURE ABOVE 建築裝飾置上
A.F. (FULL HEIGHT METAL GRILLE)	= ARCHITECTURAL FEATURE (FULL HEIGHT METAL GRILLE) 建築裝飾(全層高金屬欄柵)
ALUM. CLADDING	= ALUMINIUM CLADDING 鋁合金飾面板
ALUM. CLADDING ABOVE	= ALUMINIUM CLADDING ABOVE鋁合金飾面板置上
ARCH. FIN	= ARCHITECTURAL FIN 建築飾件
ARCH. FIN ABOVE	= ARCHITECTURAL FIN ABOVE 建築飾件置上
BAL	= BALCONY 露台
B1	= BATHROOM 1 浴室1
B2	= BATHROOM 2 浴室2
B3	= BATHROOM 3 浴室3
B4	= BATHROOM 4 浴室4
BR	= BEDROOM 睡房
BR1	= BEDROOM1 睡房1
BR2	= BEDROOM2 睡房2
BR3	= BEDROOM3 睡房3
BR4	= BEDROOM4 睡房4
BR5	= BEDROOM5 睡房5
BR6	= BEDROOM6 睡房6
BREAKFAST AREA	= 早餐區
B.W.	= BAY WINDOW 窗台
CABLE DUCT	= CABLE DUCT 電線槽
CATCHPIT	= 集水井
C.L. AT 12/F ONLY	= CAT LADDER AT 12/F ONLY 豎梯只於12樓
CONC. PLINTH	= CONCRETE PLINTH 石屎底座
DIN	= DINING ROOM 飯廳
DN	= DOWN 落
DOG HOUSE	= 室外管道房
DOG HOUSE FOR MV	= DOG HOUSE FOR MECHANICAL VENTILATION 用作機械通風之室外管道房
ELV	= EXTRA LOW VOLTAGE DUCT 特低壓機電槽
EMR	= ELECTRIC METER ROOM 電錶房
FIREMAN' S LIFT LOBBY	= 消防升降機大堂
FRESH WATER TANK	= 食水缸
F.S. PUMP ROOM/FS PUMP ROOM	= 消防水泵房
FLAT ROOF	= 平台
FLAT ROOF BELOW	= 平台在下
G.C.	= GLASS CLADDING 玻璃飾面板
G.C. ABOVE	= GLASS CLADDING ABOVE 玻璃飾面板置上
H.R./HR	= HOSE REEL 消防喉轆
H.R. AT H/L	= HOSE REEL AT HIGH LEVEL 消防喉轆設於高位
KIT	= KITCHEN 廚房
LIFT LOBBY	= 升降機大堂
LIFT SHAFT	= 升降機機槽
LIFT	= 升降機
LINE OF A.F. ABOVE	= LINE OF ARCHITECTURAL FEATURE ABOVE 建築裝飾線置上
LINE OF ARCH. FIN ABOVE	= LINE OF ARCHITECTURAL FIN ABOVE 建築飾件線置上
LINE OF C.W. ABOVE	= LINE OF CURTAIN WALL ABOVE 玻璃幕牆線置上
LIV	= LIVING ROOM 客廳
LOBBY	= 大堂
MB/MBR	= MASTER BEDROOM 主人房
M.C.	= METAL CLADDING 金屬飾面板
METAL COVER OF A/C PLATFORM BELOW/ METAL COVER FOR A/C PLATFORM BELOW	= 冷氣機平台之金屬頂蓋在下
METAL COVER OF CLADDING BELOW/ METAL COVER FOR CLADDING BELOW	= 飾面板之金屬頂蓋在下
M.L. AT H/L	= METAL LOUVRE AT HIGH LEVEL 金屬百葉設放高位
NON STRU. A.F.	= NON STRUCTURAL ARCHITECTURAL FEATURE 非結構建築裝飾
P.D./PD	= PIPE DUCT 管道槽
POOL	= 泳池
PUMP ROOM	= 泵房
REFLECTIVE POOL	= 倒影池
RS & MRR	= REFUSE STORAGE AND MATERIAL RECOVERY ROOM 垃圾及物料回收室
SKYLIGHT ABOVE	= 天窗置上
S.S. CLEANSING WATER TANK	= STAINLESS STEEL CLEANSING WATER TANK 不銹鋼洗滌用水水缸
STO./STORE	= STORE 儲物室
TD/T.D.	= TELEPHONE DUCT 電話線槽
TG	= TOWN GAS DUCT 煤氣管槽
TOP OF B.W.	= TOP OF BAY WINDOW 窗台頂面
TOP OF C.W.	= TOP OF CURTAIN WALL 玻璃幕牆頂面
TOP OF G.C.	= TOP OF GLASS CLADDING 玻璃飾面板頂面
UP	= 上
UPPER PART OF FRESH WATER TANK	= 食水缸上層部份
UTIL./UTIL	= UTILITY 工作房
U.P.	= UTILITY PLATFORM 工作平台
VD/V.D./VENT DUCT	= VENT DUCT 通風管道
V.D. AT H/L	= VENT DUCT AT HIGH LEVEL 通風管道設於高位
VOID	= 中空
W.C.	= WATER CLOSET 廁所
WMC/WMR	= WATER METER CABINET/ WATER METER ROOM 水錶櫃/ 水錶房
WATER TANK	= 水缸
WIN. AT H/L	= WINDOW AT HIGH LEVEL 窗戶設於高位

REMARKS:

1. There may be architectural features and/or exposed pipes on external walls and common flat roof of some floors.
2. Common pipes exposed and/or enclosed in pipe ducts are located at/adjacent to Balcony and/or Flat Roof and/or air conditioner platform and/or external wall of some units.
3. There are ceiling bulkheads at Living Rooms/Dining Rooms, Bedrooms, Corridors, breakfast areas and Kitchens of some units for the air-conditioning system and/or Mechanical and Electrical services.
4. The ceiling height of some units may vary due to structural, architectural and/or decoration design variations.
5. Symbols of fittings and fitments shown on the floor plans, such as bathtubs, sinks, water closets, showers, sink counters, etc, are retrieved from the latest approved building plans and are for general indication only.
6. Balconies and utility platforms are non-enclosed area.
7. During the necessary maintenance of the external walls of Towers 1, 2, 3, 6A, 6B & 8 arranged by Manager of the Development, the gondola will be operating in the airspace outside windows of the residential properties and above flat roof / roof in such towers.
8. There are exposed pipes mounted at part of flat roofs of each tower in the Development. Only part of the exposed pipes are covered by recycled plastic composite timber deck.
9. For some residential units, the air conditioner platform(s) outside the unit will be placed with outdoor air conditioner unit(s) belonging to that unit and/or other residential units.

備註：

1. 部份樓層外牆及公用平台設有建築裝飾及/或外露喉管。
2. 外露及/或內藏於管道槽的公用喉管位於/鄰近部份單位的露台及/或平台及/或冷氣機平台及/或外牆。
3. 部份單位客廳/飯廳、睡房、走廊、早餐區及廚房之假天花內裝置有冷氣系統及/或其他機電設備。
4. 部份單位之天花高度將會因應結構、建築設計及/或裝修設計上的需要而有差異。
5. 樓面平面圖上所顯示的形象裝置符號，例如浴缸、洗滌盆、坐廁、花灑、洗滌盆櫃等乃擇自最新的經批准的建築圖則，只作一般性標誌。
6. 露台及工作平台為不可封閉的地方。
7. 在發展項目管理人安排於第1，2，3，6A，6B及8座外牆之必要維修進行期間，吊船將在該等大廈的住宅物業之窗戶外及平台/天台上之空間運作。
8. 發展項目內的每座大廈的平台上裝設有外露喉管，只有部份外露喉管能被循環再造塑膠合成木地台所覆蓋。
9. 部份住宅物業外的冷氣機平台將會放置屬於其單位及/或其他住宅物業的一部或多部冷氣戶外機。

Area of Residential Properties in the Development
發展項目中的住宅物業的面積

1. The saleable area, the floor area of balcony, utility platform and verandah (if any) are calculated in accordance with Section 8 of the Residential Properties (First-hand Sales) Ordinance; and the areas of the other specified items (not included in the saleable area) are calculated in accordance with Part 2 of Schedule 2 of the Residential Properties (First-hand Sales) Ordinance.
2. The areas as specified below in square feet are converted at a rate of 1 square metre = 10.764 square feet and rounded to the nearest whole square foot, which may be slightly different from that shown in square metre.

1. 實用面積、露台、工作平台及陽台(如有)的樓面面積，是按照《一手住宅物業銷售條例》第8條計算得出的。其他指明項目的面積(不計算入實用面積)，是按照《一手住宅物業銷售條例》附表2第2部計算得出的。
2. 下列所列之面積是以英制之平方呎列明，均以1平方米=10.764平方呎換算，並以四捨五入至整數平方呎，平方呎與平方米之數字可能有些微差異。

Description of Residential Property 物業的描述			Saleable Area (including balcony, utility platform and verandah (if any)) sq. metre (sq.ft.) 實用面積 (包括露台、工作平台及陽台 (如有)) 平方米(平方呎)	Area of other specified items (Not included in the Saleable Area) sq. metre (sq.ft.) 其他指明項目的面積 (不計算入實用面積) 平方米(平方呎)									
Block Name 大廈名稱	Floor 樓層	Flat 單位		Air-conditioning plant room 空調機房	Bay window 窗台	Cockloft 閣樓	Flat roof 平台	Garden 花園	Parking space 停車位	Roof 天台	Stairhood 梯屋	Terrace 前庭	Yard 庭院
Tower 1 第1座	6/F 6樓	A	135.470 (1,458) Balcony 露台 : 3.200 (34) Utility Platform 工作平台 : - Verandah 陽台 : -	-	1.980 (21)	-	29.332 (316)	-	-	-	-	-	-
		B	96.990 (1,044) Balcony 露台 : 2.741 (30) Utility Platform 工作平台 : - Verandah 陽台 : -	-	1.560 (17)	-	10.342 (111)	-	-	-	-	-	-
		C	117.805 (1,268) Balcony 露台 : 3.000 (32) Utility Platform 工作平台 : 1.491 (16) Verandah 陽台 : -	-	2.802 (30)	-	66.908 (720)	-	-	-	-	-	-
	7/F-12/F, 15/F-23/F & 25/F 7樓至12樓，15樓至23樓及25樓	A	135.470 (1,458) Balcony 露台 : 3.200 (34) Utility Platform 工作平台 : - Verandah 陽台 : -	-	1.980 (21)	-	-	-	-	-	-	-	-
		B	96.990 (1,044) Balcony 露台 : 2.741 (30) Utility Platform 工作平台 : - Verandah 陽台 : -	-	1.560 (17)	-	-	-	-	-	-	-	-
		C	117.805 (1,268) Balcony 露台 : 3.000 (32) Utility Platform 工作平台 : 1.491 (16) Verandah 陽台 : -	-	2.802 (30)	-	-	-	-	-	-	-	-
	26/F-33/F & 35/F-37/F 26樓至33樓及35樓至37樓	A	136.298 (1,467) Balcony 露台 : 3.200 (34) Utility Platform 工作平台 : - Verandah 陽台 : -	-	1.980 (21)	-	-	-	-	-	-	-	-

Notes:

1. The area as specified above in square feet are converted at a rate of 1 square metre = 10.764 square feet and rounded to the nearest whole square foot, which maybe slightly different from that shown in square metre.
2. 14/F, 24/F and 34/F are omitted.

備注：

1. 上述所列之面積是以英制之平方呎列明，均以 1 平方米 = 10.764 平方呎換算，並以四捨五入至整數平方呎，平方 呎與平方米之數字可能有些微差異。
2. 不設 14 樓、24樓及34樓。

Area of Residential Properties in the Development
發展項目中的住宅物業的面積

Description of Residential Property 物業的描述			Saleable Area (including balcony, utility platform and verandah (if any)) sq. metre (sq.ft.) 實用面積 (包括露台、工作平台及陽台 (如有)) 平方米(平方呎)	Area of other specified items (Not included in the Saleable Area) sq. metre (sq.ft.) 其他指明項目的面積 (不計算入實用面積) 平方米(平方呎)										
Block Name 大廈名稱	Floor 樓層	Flat 單位		Air-conditioning plant room 空調機房	Bay window 窗台	Cockloft 閣樓	Flat roof 平台	Garden 花園	Parking space 停車位	Roof 天台	Stairhood 梯屋	Terrace 前庭	Yard 庭院
Tower 1 第1座	26/F-33/F & 35/F-37/F 26樓至33樓及35樓至37樓	B	96.707 (1,041) Balcony 露台 : 2.741 (30) Utility Platform 工作平台 : - Verandah 陽台 : -	-	1.560 (17)	-	-	-	-	-	-	-	-
		C	117.939 (1,269) Balcony 露台 : 3.000 (32) Utility Platform 工作平台 : 1.491 (16) Verandah 陽台 : -	-	2.802 (30)	-	-	-	-	-	-	-	-
	38/F 38樓	A	187.614 (2,019) Balcony 露台 : - Utility Platform 工作平台 : - Verandah 陽台 : -	-	-	-	114.392 (1,231)	-	-	-	-	-	-
	39/F 39樓	A	262.516 (2,826) Balcony 露台 : - Utility Platform 工作平台 : - Verandah 陽台 : -	-	-	-	78.177 (841)	-	-	-	-	-	-

Notes:

1. The area as specified above in square feet are converted at a rate of 1 square metre = 10.764 square feet and rounded to the nearest whole square foot, which maybe slightly different from that shown in square metre.
2. 14/F, 24/F and 34/F are omitted.

備注：

1. 上述所列之面積是以英制之平方呎列明，均以 1 平方米 = 10.764 平方呎換算，並以四捨五入至整數平方呎，平方 呎與平方米之數字可能有些微差異。
2. 不設 14 樓、24樓及34樓。

Area of Residential Properties in the Development
發展項目中的住宅物業的面積

Description of Residential Property 物業的描述			Saleable Area (including balcony, utility platform and verandah (if any)) sq. metre (sq.ft.) 實用面積 (包括露台、工作平台及陽台 (如有)) 平方米(平方呎)	Area of other specified items (Not included in the Saleable Area) sq. metre (sq.ft.) 其他指明項目的面積 (不計算入實用面積) 平方米(平方呎)										
Block Name 大廈名稱	Floor 樓層	Flat 單位		Air-conditioning plant room 空調機房	Bay window 窗台	Cockloft 閣樓	Flat roof 平台	Garden 花園	Parking space 停車位	Roof 天台	Stairhood 梯屋	Terrace 前庭	Yard 庭院
Tower 2 第2座	6/F 6樓	A	115.479 (1,243) Balcony 露台 : 2.806 (30) Utility Platform 工作平台 : 1.500 (16) Verandah 陽台 : -	-	2.213 (24)	-	42.446 (457)	-	-	-	-	-	-
		B	98.605 (1,061) Balcony 露台 : 2.727 (29) Utility Platform 工作平台 : 1.499 (16) Verandah 陽台 : -	-	1.313 (14)	-	34.259 (369)	-	-	-	-	-	-
		C	82.238 (885) Balcony 露台 : 2.116 (23) Utility Platform 工作平台 : 1.485 (16) Verandah 陽台 : -	-	1.313 (14)	-	67.014 (721)	-	-	-	-	-	-
		D	64.489 (694) Balcony 露台 : 2.065 (22) Utility Platform 工作平台 : 1.510 (16) Verandah 陽台 : -	-	2.085 (22)	-	43.127 (464)	-	-	-	-	-	-
	7/F-12/F & 15/F-22/F 7樓至12樓及15樓至22樓	A	115.479 (1,243) Balcony 露台 : 2.806 (30) Utility Platform 工作平台 : 1.500 (16) Verandah 陽台 : -	-	2.213 (24)	-	-	-	-	-	-	-	-
		B	98.605 (1,061) Balcony 露台 : 2.727 (29) Utility Platform 工作平台 : 1.499 (16) Verandah 陽台 : -	-	1.313 (14)	-	-	-	-	-	-	-	-
		C	82.238 (885) Balcony 露台 : 2.116 (23) Utility Platform 工作平台 : 1.485 (16) Verandah 陽台 : -	-	1.313 (14)	-	-	-	-	-	-	-	-

Notes:

1. The area as specified above in square feet are converted at a rate of 1 square metre = 10.764 square feet and rounded to the nearest whole square foot, which maybe slightly different from that shown in square metre.
2. 14/F, 24/F and 34/F are omitted.

備注：

1. 上述所列之面積是以英制之平方呎列明，均以 1 平方米 = 10.764 平方呎換算，並以四捨五入至整數平方呎，平方 呎與平方米之數字可能有些微差異。
2. 不設 14 樓、24樓及34樓。

Area of Residential Properties in the Development
發展項目中的住宅物業的面積

Description of Residential Property 物業的描述			Saleable Area (including balcony, utility platform and verandah (if any)) sq. metre (sq.ft.) 實用面積 (包括露台、工作平台及陽台 (如有)) 平方米(平方呎)	Area of other specified items (Not included in the Saleable Area) sq. metre (sq.ft.) 其他指明項目的面積 (不計算入實用面積) 平方米(平方呎)										
Block Name 大廈名稱	Floor 樓層	Flat 單位		Air-conditioning plant room 空調機房	Bay window 窗台	Cockloft 閣樓	Flat roof 平台	Garden 花園	Parking space 停車位	Roof 天台	Stairhood 梯屋	Terrace 前庭	Yard 庭院
Tower 2 第2座	7/F-12/F & 15/F-22/F 7樓至12樓及15樓至22樓	D	64.489 (694) Balcony 露台 : 2.065 (22) Utility Platform 工作平台 : 1.510 (16) Verandah 陽台 : -	-	2.085 (22)	-	-	-	-	-	-	-	-
	23/F 23樓	A	115.479 (1,243) Balcony 露台 : 2.806 (30) Utility Platform 工作平台 : 1.500 (16) Verandah 陽台 : -	-	2.213 (24)	-	-	-	-	-	-	-	-
		B	98.605 (1,061) Balcony 露台 : 2.727 (29) Utility Platform 工作平台 : 1.499 (16) Verandah 陽台 : -	-	1.313 (14)	-	-	-	-	-	-	-	-
		C	82.238 (885) Balcony 露台 : 2.116 (23) Utility Platform 工作平台 : 1.485 (16) Verandah 陽台 : -	-	1.313 (14)	-	49.285 (531)	-	-	-	-	-	-
	25/F-33/F & 35/F-36/F 25樓至33樓及35樓至36樓	A	115.479 (1,243) Balcony 露台 : 2.806 (30) Utility Platform 工作平台 : 1.500 (16) Verandah 陽台 : -	-	2.213 (24)	-	-	-	-	-	-	-	-
		B	98.605 (1,061) Balcony 露台 : 2.727 (29) Utility Platform 工作平台 : 1.499 (16) Verandah 陽台 : -	-	1.313 (14)	-	-	-	-	-	-	-	-
		C	82.238 (885) Balcony 露台 : 2.116 (23) Utility Platform 工作平台 : 1.485 (16) Verandah 陽台 : -	-	1.313 (14)	-	-	-	-	-	-	-	-

Notes:

1. The area as specified above in square feet are converted at a rate of 1 square metre = 10.764 square feet and rounded to the nearest whole square foot, which maybe slightly different from that shown in square metre.
2. 14/F, 24/F and 34/F are omitted.

備注：

1. 上述所列之面積是以英制之平方呎列明，均以 1 平方米 = 10.764 平方呎換算，並以四捨五入至整數平方呎，平方 呎與平方米之數字可能有些微差異。
2. 不設 14 樓、24樓及34樓。

Area of Residential Properties in the Development
發展項目中的住宅物業的面積

Description of Residential Property 物業的描述			Saleable Area (including balcony, utility platform and verandah (if any)) sq. metre (sq.ft.) 實用面積 (包括露台、工作平台及陽台 (如有)) 平方米(平方呎)	Area of other specified items (Not included in the Saleable Area) sq. metre (sq.ft.) 其他指明項目的面積 (不計算入實用面積) 平方米(平方呎)										
Block Name 大廈名稱	Floor 樓層	Flat 單位		Air-conditioning plant room 空調機房	Bay window 窗台	Cockloft 閣樓	Flat roof 平台	Garden 花園	Parking space 停車位	Roof 天台	Stairhood 梯屋	Terrace 前庭	Yard 庭院
Tower 2 第2座	37/F 37樓	A	115.479 (1,243) Balcony 露台 : 2.806 (30) Utility Platform 工作平台 : 1.500 (16) Verandah 陽台 : -	-	2.213 (24)	-	-	-	-	-	-	-	-
		B	98.605 (1,061) Balcony 露台 : 2.727 (29) Utility Platform 工作平台 : 1.499 (16) Verandah 陽台 : -	-	1.313 (14)	-	-	-	-	-	-	-	-
		C	161.445 (1,738) Balcony 露台 : - Utility Platform 工作平台 : - Verandah 陽台 : -	-	-	-	1.103 (12)	-	-	46.841 (504)	11.447 (123)	-	-
	38/F 38樓	A	148.455 (1,598) Balcony 露台 : - Utility Platform 工作平台 : - Verandah 陽台 : -	-	-	-	35.765 (385)	-	-	-	-	-	-
	39/F 39樓	A	185.612 (1,998) Balcony 露台 : - Utility Platform 工作平台 : - Verandah 陽台 : -	-	-	-	44.521 (479)	-	-	35.969 (387)	6.683 (72)	-	-

Notes:

1. The area as specified above in square feet are converted at a rate of 1 square metre = 10.764 square feet and rounded to the nearest whole square foot, which maybe slightly different from that shown in square metre.
2. 14/F, 24/F and 34/F are omitted.

備注：

1. 上述所列之面積是以英制之平方呎列明，均以 1 平方米 = 10.764 平方呎換算，並以四捨五入至整數平方呎，平方 呎與平方米之數字可能有些微差異。
2. 不設 14 樓、24樓及34樓。

Area of Residential Properties in the Development
發展項目中的住宅物業的面積

Description of Residential Property 物業的描述			Saleable Area (including balcony, utility platform and verandah (if any)) sq. metre (sq.ft.) 實用面積 (包括露台、工作平台及陽台 (如有)) 平方米(平方呎)	Area of other specified items (Not included in the Saleable Area) sq. metre (sq.ft.) 其他指明項目的面積 (不計算入實用面積) 平方米(平方呎)									
Block Name 大廈名稱	Floor 樓層	Flat 單位		Air-conditioning plant room 空調機房	Bay window 窗台	Cockloft 閣樓	Flat roof 平台	Garden 花園	Parking space 停車位	Roof 天台	Stairhood 梯屋	Terrace 前庭	Yard 庭院
Tower 3 第3座	6/F 6樓	A	99.267 (1,069) Balcony 露台 : 2.400 (26) Utility Platform 工作平台 : 1.475 (16) Verandah 陽台 : -	-	1.313 (14)	-	33.693 (363)	-	-	-	-	-	-
		B	87.084 (937) Balcony 露台 : 2.250 (24) Utility Platform 工作平台 : 1.486 (16) Verandah 陽台 : -	-	1.313 (14)	-	31.632 (340)	-	-	-	-	-	-
		C	81.694 (879) Balcony 露台 : 2.140 (23) Utility Platform 工作平台 : - Verandah 陽台 : -	-	1.313 (14)	-	49.427 (532)	-	-	-	-	-	-
		D	89.502 (963) Balcony 露台 : 2.345 (25) Utility Platform 工作平台 : 1.496 (16) Verandah 陽台 : -	-	1.391 (15)	-	51.919 (559)	-	-	-	-	-	-
	7/F-13/F, 16/F-23/F & 25/F 7樓至13樓，16樓至23樓及25樓	A	99.267 (1,069) Balcony 露台 : 2.400 (26) Utility Platform 工作平台 : 1.475 (16) Verandah 陽台 : -	-	1.313 (14)	-	-	-	-	-	-	-	-
		B	87.084 (937) Balcony 露台 : 2.250 (24) Utility Platform 工作平台 : 1.486 (16) Verandah 陽台 : -	-	1.313 (14)	-	-	-	-	-	-	-	-
		C	83.180 (895) Balcony 露台 : 2.140 (23) Utility Platform 工作平台 : 1.486 (16) Verandah 陽台 : -	-	1.313 (14)	-	-	-	-	-	-	-	-

Notes:

1. The area as specified above in square feet are converted at a rate of 1 square metre = 10.764 square feet and rounded to the nearest whole square foot, which maybe slightly different from that shown in square metre.
2. 14/F, 24/F and 34/F are omitted.

備注：

1. 上述所列之面積是以英制之平方呎列明，均以 1 平方米 = 10.764 平方呎換算，並以四捨五入至整數平方呎，平方 呎與平方米之數字可能有些微差異。
2. 不設 14 樓、24樓及34樓。

Area of Residential Properties in the Development
發展項目中的住宅物業的面積

Description of Residential Property 物業的描述			Saleable Area (including balcony, utility platform and verandah (if any)) sq. metre (sq.ft.) 實用面積 (包括露台、工作平台及陽台 (如有)) 平方米(平方呎)	Area of other specified items (Not included in the Saleable Area) sq. metre (sq.ft.) 其他指明項目的面積 (不計算入實用面積) 平方米(平方呎)										
Block Name 大廈名稱	Floor 樓層	Flat 單位		Air-conditioning plant room 空調機房	Bay window 窗台	Cockloft 閣樓	Flat roof 平台	Garden 花園	Parking space 停車位	Roof 天台	Stairhood 梯屋	Terrace 前庭	Yard 庭院
Tower 3 第3座	7/F-13/F, 16/F-23/F & 25/F 7樓至13樓，16樓至23樓及25樓	D	89.502 (963) Balcony 露台 : 2.345 (25) Utility Platform 工作平台 : 1.496 (16) Verandah 陽台 : -	-	1.391 (15)	-	-	-	-	-	-	-	-
	26/F-33/F & 35/F-39/F 26樓至33樓及35樓至39樓	A	99.267 (1,069) Balcony 露台 : 2.400 (26) Utility Platform 工作平台 : 1.475 (16) Verandah 陽台 : -	-	1.313 (14)	-	-	-	-	-	-	-	-
		B	87.084 (937) Balcony 露台 : 2.250 (24) Utility Platform 工作平台 : 1.486 (16) Verandah 陽台 : -	-	1.313 (14)	-	-	-	-	-	-	-	-
		C	83.384 (898) Balcony 露台 : 2.140 (23) Utility Platform 工作平台 : 1.486 (16) Verandah 陽台 : -	-	1.313 (14)	-	-	-	-	-	-	-	-
		D	89.312 (961) Balcony 露台 : 2.345 (25) Utility Platform 工作平台 : 1.496 (16) Verandah 陽台 : -	-	1.391 (15)	-	-	-	-	-	-	-	-
	40/F 40樓	A	146.222 (1,574) Balcony 露台 : - Utility Platform 工作平台 : 1.475 (16) Verandah 陽台 : -	-	-	-	23.035 (248)	-	-	-	-	-	-
		C	83.384 (898) Balcony 露台 : 2.140 (23) Utility Platform 工作平台 : 1.486 (16) Verandah 陽台 : -	-	1.313 (14)	-	-	-	-	-	-	-	-

Notes:

1. The area as specified above in square feet are converted at a rate of 1 square metre = 10.764 square feet and rounded to the nearest whole square foot, which maybe slightly different from that shown in square metre.
2. 14/F, 24/F and 34/F are omitted.

備注：

1. 上述所列之面積是以英制之平方呎列明，均以 1 平方米 = 10.764 平方呎換算，並以四捨五入至整數平方呎，平方 呎與平方米之數字可能有些微差異。
2. 不設 14 樓、24樓及34樓。

Area of Residential Properties in the Development
發展項目中的住宅物業的面積

Description of Residential Property 物業的描述			Saleable Area (including balcony, utility platform and verandah (if any)) sq. metre (sq.ft.) 實用面積 (包括露台、工作平台及陽台 (如有)) 平方米(平方呎)	Area of other specified items (Not included in the Saleable Area) sq. metre (sq.ft.) 其他指明項目的面積 (不計算入實用面積) 平方米(平方呎)										
Block Name 大廈名稱	Floor 樓層	Flat 單位		Air-conditioning plant room 空調機房	Bay window 窗台	Cockloft 閣樓	Flat roof 平台	Garden 花園	Parking space 停車位	Roof 天台	Stairhood 梯屋	Terrace 前庭	Yard 庭院
Tower 3 第3座	40/F 40樓	D	89.312 (961) Balcony 露台 : 2.345 (25) Utility Platform 工作平台 : 1.496 (16) Verandah 陽台 : -	-	1.391 (15)	-	-	-	-	-	-	-	-
	41/F 41樓	A	202.728 (2,182) Balcony 露台 : - Utility Platform 工作平台 : - Verandah 陽台 : -	-	-	-	32.219 (347)	-	-	50.730 (546)	7.731 (83)	-	-
		B	137.574 (1,481) Balcony 露台 : - Utility Platform 工作平台 : - Verandah 陽台 : -	-	1.313 (14)	-	27.082 (292)	-	-	95.330 (1,026)	7.127 (77)	-	-

Notes:

1. The area as specified above in square feet are converted at a rate of 1 square metre = 10.764 square feet and rounded to the nearest whole square foot, which maybe slightly different from that shown in square metre.
2. 14/F, 24/F and 34/F are omitted.

備注：

1. 上述所列之面積是以英制之平方呎列明，均以 1 平方米 = 10.764 平方呎換算，並以四捨五入至整數平方呎，平方 呎與平方米之數字可能有些微差異。
2. 不設 14 樓、24樓及34樓。

Area of Residential Properties in the Development
發展項目中的住宅物業的面積

Description of Residential Property 物業的描述			Saleable Area (including balcony, utility platform and verandah (if any)) sq. metre (sq.ft.) 實用面積 (包括露台、工作平台及陽台 (如有)) 平方米(平方呎)	Area of other specified items (Not included in the Saleable Area) sq. metre (sq.ft.) 其他指明項目的面積 (不計算入實用面積) 平方米(平方呎)										
Block Name 大廈名稱	Floor 樓層	Flat 單位		Air-conditioning plant room 空調機房	Bay window 窗台	Cockloft 閣樓	Flat roof 平台	Garden 花園	Parking space 停車位	Roof 天台	Stairhood 梯屋	Terrace 前庭	Yard 庭院
Tower 6A 第6A座	6/F 6樓	A	121.116 (1,304) Balcony 露台 : 3.056 (33) Utility Platform 工作平台 : - Verandah 陽台 : -	-	0.773 (8)	-	52.715 (567)	-	-	-	-	-	-
		B	100.064 (1,077) Balcony 露台 : 2.806 (30) Utility Platform 工作平台 : - Verandah 陽台 : -	-	2.828 (30)	-	11.456 (123)	-	-	-	-	-	-
		C	48.640 (524) Balcony 露台 : 2.007 (22) Utility Platform 工作平台 : - Verandah 陽台 : -	-	-	-	30.356 (327)	-	-	-	-	-	-
	7/F-13/F, 16/F-23/F & 25/F 7樓至13樓，16樓至23樓及25樓	A	121.116 (1,304) Balcony 露台 : 3.056 (33) Utility Platform 工作平台 : - Verandah 陽台 : -	-	0.773 (8)	-	-	-	-	-	-	-	-
		B	100.064 (1,077) Balcony 露台 : 2.806 (30) Utility Platform 工作平台 : - Verandah 陽台 : -	-	2.828 (30)	-	-	-	-	-	-	-	-
		C	48.640 (524) Balcony 露台 : 2.007 (22) Utility Platform 工作平台 : - Verandah 陽台 : -	-	-	-	-	-	-	-	-	-	-
	26/F-33/F & 35/F-39/F 26樓至33樓及35樓至39樓	A	121.415 (1,307) Balcony 露台 : 3.056 (33) Utility Platform 工作平台 : - Verandah 陽台 : -	-	0.773 (8)	-	-	-	-	-	-	-	-

Notes:

1. The area as specified above in square feet are converted at a rate of 1 square metre = 10.764 square feet and rounded to the nearest whole square foot, which maybe slightly different from that shown in square metre.
2. 14/F, 24/F and 34/F are omitted.

備注：

1. 上述所列之面積是以英制之平方呎列明，均以 1 平方米 = 10.764 平方呎換算，並以四捨五入至整數平方呎，平方 呎與平方米之數字可能有些微差異。
2. 不設 14 樓、24樓及34樓。

Area of Residential Properties in the Development
發展項目中的住宅物業的面積

Description of Residential Property 物業的描述			Saleable Area (including balcony, utility platform and verandah (if any)) sq. metre (sq.ft.) 實用面積 (包括露台、工作平台及陽台 (如有)) 平方米(平方呎)	Area of other specified items (Not included in the Saleable Area) sq. metre (sq.ft.) 其他指明項目的面積 (不計算入實用面積) 平方米(平方呎)										
Block Name 大廈名稱	Floor 樓層	Flat 單位		Air-conditioning plant room 空調機房	Bay window 窗台	Cockloft 閣樓	Flat roof 平台	Garden 花園	Parking space 停車位	Roof 天台	Stairhood 梯屋	Terrace 前庭	Yard 庭院
Tower 6A 第6A座	26/F-33/F & 35/F-39/F 26樓至33樓及35樓至39樓	B	99.766 (1,074) Balcony 露台 : 2.806 (30) Utility Platform 工作平台 : - Verandah 陽台 : -	-	2.828 (30)	-	-	-	-	-	-	-	-
		C	48.640 (524) Balcony 露台 : 2.007 (22) Utility Platform 工作平台 : - Verandah 陽台 : -	-	-	-	-	-	-	-	-	-	-
	40/F 40樓	A	152.778 (1,645) Balcony 露台 : - Utility Platform 工作平台 : - Verandah 陽台 : -	-	-	-	49.072 (528)	-	-	-	-	-	-
	41/F 41樓	A	240.056 (2,584) Balcony 露台 : - Utility Platform 工作平台 : - Verandah 陽台 : -	-	-	-	65.540 (705)	-	-	-	-	-	-

Notes:

1. The area as specified above in square feet are converted at a rate of 1 square metre = 10.764 square feet and rounded to the nearest whole square foot, which maybe slightly different from that shown in square metre.
2. 14/F, 24/F and 34/F are omitted.

備注：

1. 上述所列之面積是以英制之平方呎列明，均以 1 平方米 = 10.764 平方呎換算，並以四捨五入至整數平方呎，平方 呎與平方米之數字可能有些微差異。
2. 不設 14 樓、24樓及34樓。

Area of Residential Properties in the Development
發展項目中的住宅物業的面積

Description of Residential Property 物業的描述			Saleable Area (including balcony, utility platform and verandah (if any)) sq. metre (sq.ft.) 實用面積 (包括露台、工作平台及陽台 (如有)) 平方米(平方呎)	Area of other specified items (Not included in the Saleable Area) sq. metre (sq.ft.) 其他指明項目的面積 (不計算入實用面積) 平方米(平方呎)										
Block Name 大廈名稱	Floor 樓層	Flat 單位		Air-conditioning plant room 空調機房	Bay window 窗台	Cockloft 閣樓	Flat roof 平台	Garden 花園	Parking space 停車位	Roof 天台	Stairhood 梯屋	Terrace 前庭	Yard 庭院
Tower 6B 第6B座	6/F 6樓	A	101.458 (1,092) Balcony 露台 : 2.295 (25) Utility Platform 工作平台 : 1.500 (16) Verandah 陽台 : -	-	2.573 (28)	-	63.431 (683)	-	-	-	-	-	-
		B	60.152 (647) Balcony 露台 : - Utility Platform 工作平台 : - Verandah 陽台 : -	-	1.560 (17)	-	10.285 (111)	-	-	-	-	-	-
		C	106.652 (1,148) Balcony 露台 : 2.885 (31) Utility Platform 工作平台 : - Verandah 陽台 : -	-	1.979 (21)	-	51.639 (556)	-	-	-	-	-	-
	7/F-13/F, 16/F-23/F & 25/F 7樓至13樓，16樓至23樓及25樓	A	101.458 (1,092) Balcony 露台 : 2.295 (25) Utility Platform 工作平台 : 1.500 (16) Verandah 陽台 : -	-	2.573 (28)	-	-	-	-	-	-	-	-
		B	62.160 (669) Balcony 露台 : 2.008 (22) Utility Platform 工作平台 : - Verandah 陽台 : -	-	1.560 (17)	-	-	-	-	-	-	-	-
		C	108.152 (1,164) Balcony 露台 : 2.885 (31) Utility Platform 工作平台 : 1.500 (16) Verandah 陽台 : -	-	1.979 (21)	-	-	-	-	-	-	-	-
	26/F-33/F & 35/F-38/F 26樓至33樓及35樓至38樓	A	101.589 (1,094) Balcony 露台 : 2.295 (25) Utility Platform 工作平台 : 1.500 (16) Verandah 陽台 : -	-	2.573 (28)	-	-	-	-	-	-	-	-

Notes:

1. The area as specified above in square feet are converted at a rate of 1 square metre = 10.764 square feet and rounded to the nearest whole square foot, which maybe slightly different from that shown in square metre.
2. 14/F, 24/F and 34/F are omitted.

備注：

1. 上述所列之面積是以英制之平方呎列明，均以 1 平方米 = 10.764 平方呎換算，並以四捨五入至整數平方呎，平方 呎與平方米之數字可能有些微差異。
2. 不設 14 樓、24樓及34樓。

Area of Residential Properties in the Development
發展項目中的住宅物業的面積

Description of Residential Property 物業的描述			Saleable Area (including balcony, utility platform and verandah (if any)) sq. metre (sq.ft.) 實用面積 (包括露台、工作平台及陽台 (如有)) 平方米(平方呎)	Area of other specified items (Not included in the Saleable Area) sq. metre (sq.ft.) 其他指明項目的面積 (不計算入實用面積) 平方米(平方呎)										
Block Name 大廈名稱	Floor 樓層	Flat 單位		Air-conditioning plant room 空調機房	Bay window 窗台	Cockloft 閣樓	Flat roof 平台	Garden 花園	Parking space 停車位	Roof 天台	Stairhood 梯屋	Terrace 前庭	Yard 庭院
Tower 6B 第6B座	26/F-33/F & 35/F-38/F 26樓至33樓及35樓至38樓	B	62.034 (668) Balcony 露台 : 2.008 (22) Utility Platform 工作平台 : - Verandah 陽台 : -	-	1.560 (17)	-	-	-	-	-	-	-	-
		C	108.152 (1,164) Balcony 露台 : 2.885 (31) Utility Platform 工作平台 : 1.500 (16) Verandah 陽台 : -	-	1.979 (21)	-	-	-	-	-	-	-	-
	39/F 39樓	A	101.589 (1,094) Balcony 露台 : 2.295 (25) Utility Platform 工作平台 : 1.500 (16) Verandah 陽台 : -	-	2.573 (28)	-	-	-	-	-	-	-	-
		B	62.034 (668) Balcony 露台 : 2.008 (22) Utility Platform 工作平台 : - Verandah 陽台 : -	-	1.560 (17)	-	-	-	-	-	-	-	-
		C	178.568 (1,922) Balcony 露台 : - Utility Platform 工作平台 : - Verandah 陽台 : -	-	-	-	8.970 (97)	-	-	53.839 (580)	8.530 (92)	-	-
	40/F 40樓	A	145.059 (1,561) Balcony 露台 : - Utility Platform 工作平台 : - Verandah 陽台 : -	-	-	-	33.126 (357)	-	-	-	-	-	-
	41/F 41樓	A	202.267 (2,177) Balcony 露台 : - Utility Platform 工作平台 : - Verandah 陽台 : -	-	-	-	52.711 (567)	-	-	-	-	-	-

Notes:

1. The area as specified above in square feet are converted at a rate of 1 square metre = 10.764 square feet and rounded to the nearest whole square foot, which maybe slightly different from that shown in square metre.
2. 14/F, 24/F and 34/F are omitted.

備注：

1. 上述所列之面積是以英制之平方呎列明，均以 1 平方米 = 10.764 平方呎換算，並以四捨五入至整數平方呎，平方 呎與平方米之數字可能有些微差異。
2. 不設 14 樓、24樓及34樓。

Area of Residential Properties in the Development
發展項目中的住宅物業的面積

Description of Residential Property 物業的描述			Saleable Area (including balcony, utility platform and verandah (if any)) sq. metre (sq.ft.) 實用面積 (包括露台、工作平台及陽台 (如有)) 平方米(平方呎)	Area of other specified items (Not included in the Saleable Area) sq. metre (sq.ft.) 其他指明項目的面積 (不計算入實用面積) 平方米(平方呎)										
Block Name 大廈名稱	Floor 樓層	Flat 單位		Air-conditioning plant room 空調機房	Bay window 窗台	Cockloft 閣樓	Flat roof 平台	Garden 花園	Parking space 停車位	Roof 天台	Stairhood 梯屋	Terrace 前庭	Yard 庭院
Tower 8 第8座	6/F 6樓	A	113.771 (1,225) Balcony 露台 : 3.120 (34) Utility Platform 工作平台 : 1.499 (16) Verandah 陽台 : -	-	0.593 (6)	-	19.344 (208)	-	-	-	-	-	-
		B	93.205 (1,003) Balcony 露台 : 2.590 (28) Utility Platform 工作平台 : - Verandah 陽台 : -	-	1.493 (16)	-	13.115 (141)	-	-	-	-	-	-
		C	116.615 (1,255) Balcony 露台 : 2.926 (31) Utility Platform 工作平台 : 1.496 (16) Verandah 陽台 : -	-	2.577 (28)	-	54.582 (588)	-	-	-	-	-	-
		D	92.477 (995) Balcony 露台 : 2.255 (24) Utility Platform 工作平台 : 1.493 (16) Verandah 陽台 : -	-	2.172 (23)	-	23.178 (249)	-	-	-	-	-	-
		E	84.774 (913) Balcony 露台 : 2.255 (24) Utility Platform 工作平台 : 1.440 (16) Verandah 陽台 : -	-	1.925 (21)	-	25.267 (272)	-	-	-	-	-	-
	7/F-13/F, 16/F-23/F & 25/F 7樓至13樓，16樓至23樓及25樓	A	113.771 (1,225) Balcony 露台 : 3.120(34) Utility Platform 工作平台 : 1.499 (16) Verandah 陽台 : -	-	0.593 (6)	-	-	-	-	-	-	-	-
		B	93.205 (1,003) Balcony 露台 : 2.590 (28) Utility Platform 工作平台 : - Verandah 陽台 : -	-	1.493 (16)	-	-	-	-	-	-	-	-

Notes:

1. The area as specified above in square feet are converted at a rate of 1 square metre = 10.764 square feet and rounded to the nearest whole square foot, which maybe slightly different from that shown in square metre.
2. 14/F, 24/F and 34/F are omitted.

備注：

1. 上述所列之面積是以英制之平方呎列明，均以 1 平方米 = 10.764 平方呎換算，並以四捨五入至整數平方呎，平方 呎與平方米之數字可能有些微差異。
2. 不設 14 樓、24樓及34樓。

Area of Residential Properties in the Development
發展項目中的住宅物業的面積

Description of Residential Property 物業的描述			Saleable Area (including balcony, utility platform and verandah (if any)) sq. metre (sq.ft.) 實用面積 (包括露台、工作平台及陽台 (如有)) 平方米(平方呎)	Area of other specified items (Not included in the Saleable Area) sq. metre (sq.ft.) 其他指明項目的面積 (不計算入實用面積) 平方米(平方呎)										
Block Name 大廈名稱	Floor 樓層	Flat 單位		Air-conditioning plant room 空調機房	Bay window 窗台	Cockloft 閣樓	Flat roof 平台	Garden 花園	Parking space 停車位	Roof 天台	Stairhood 梯屋	Terrace 前庭	Yard 庭院
Tower 8 第8座	7/F-13/F, 16/F-23/F & 25/F 7樓至13樓，16樓至23樓及25樓	C	116.615 (1,255) Balcony 露台 : 2.926 (31) Utility Platform 工作平台 : 1.496 (16) Verandah 陽台 : -	-	2.577 (28)	-	-	-	-	-	-	-	-
		D	92.477 (995) Balcony 露台 : 2.255 (24) Utility Platform 工作平台 : 1.493 (16) Verandah 陽台 : -	-	2.172 (23)	-	-	-	-	-	-	-	-
		E	84.774 (913) Balcony 露台 : 2.255 (24) Utility Platform 工作平台 : 1.440 (16) Verandah 陽台 : -	-	1.925 (21)	-	-	-	-	-	-	-	-
	26/F-33/F & 35/F-39/F 26樓至33樓及35樓至39樓	A	113.771 (1,225) Balcony 露台 : 3.120 (34) Utility Platform 工作平台 : 1.499 (16) Verandah 陽台 : -	-	0.593 (6)	-	-	-	-	-	-	-	-
		B	93.046 (1,002) Balcony 露台 : 2.590 (28) Utility Platform 工作平台 : - Verandah 陽台 : -	-	1.493 (16)	-	-	-	-	-	-	-	-
		C	116.698 (1,256) Balcony 露台 : 2.926 (31) Utility Platform 工作平台 : 1.496 (16) Verandah 陽台 : -	-	2.577 (28)	-	-	-	-	-	-	-	-
		D	92.477 (995) Balcony 露台 : 2.255 (24) Utility Platform 工作平台 : 1.493 (16) Verandah 陽台 : -	-	2.172 (23)	-	-	-	-	-	-	-	-

Notes:

1. The area as specified above in square feet are converted at a rate of 1 square metre = 10.764 square feet and rounded to the nearest whole square foot, which maybe slightly different from that shown in square metre.
2. 14/F, 24/F and 34/F are omitted.

備注：

1. 上述所列之面積是以英制之平方呎列明，均以 1 平方米 = 10.764 平方呎換算，並以四捨五入至整數平方呎，平方 呎與平方米之數字可能有些微差異。
2. 不設 14 樓、24樓及34樓。

Area of Residential Properties in the Development
發展項目中的住宅物業的面積

Description of Residential Property 物業的描述			Saleable Area (including balcony, utility platform and verandah (if any)) sq. metre (sq.ft.) 實用面積 (包括露台、工作平台及陽台 (如有)) 平方米(平方呎)	Area of other specified items (Not included in the Saleable Area) sq. metre (sq.ft.) 其他指明項目的面積 (不計算入實用面積) 平方米(平方呎)										
Block Name 大廈名稱	Floor 樓層	Flat 單位		Air-conditioning plant room 空調機房	Bay window 窗台	Cockloft 閣樓	Flat roof 平台	Garden 花園	Parking space 停車位	Roof 天台	Stairhood 梯屋	Terrace 前庭	Yard 庭院
Tower 8 第8座	26/F-33/F & 35/F-39/F 26樓至33樓及35樓至39樓	E	84.774 (913) Balcony 露台 : 2.255 (24) Utility Platform 工作平台 : 1.440 (16) Verandah 陽台 : -	-	1.925 (21)	-	-	-	-	-	-	-	-
	40/F 40樓	A	148.813 (1,602) Balcony 露台 : - Utility Platform 工作平台 : - Verandah 陽台 : -	-	-	-	116.921 (1259)	-	-	-	-	-	-
		B	139.095 (1,497) Balcony 露台 : - Utility Platform 工作平台 : - Verandah 陽台 : -	-	-	-	23.094 (249)	-	-	-	-	-	-
	41/F 41樓	A	213.008 (2,293) Balcony 露台 : - Utility Platform 工作平台 : - Verandah 陽台 : -	-	-	-	53.393 (575)	-	-	49.047 (528)	7.065 (76)	-	-
		B	192.193 (2,069) Balcony 露台 : - Utility Platform 工作平台 : - Verandah 陽台 : -	-	-	-	33.757 (363)	-	-	-	-	-	-

Notes:

1. The area as specified above in square feet are converted at a rate of 1 square metre = 10.764 square feet and rounded to the nearest whole square foot, which maybe slightly different from that shown in square metre.
2. 14/F, 24/F and 34/F are omitted.

備注：

1. 上述所列之面積是以英制之平方呎列明，均以 1 平方米 = 10.764 平方呎換算，並以四捨五入至整數平方呎，平方 呎與平方米之數字可能有些微差異。
2. 不設 14 樓、24樓及34樓。

Floor Plans of Parking Spaces in the Development
發展項目中的停車位的樓面平面圖

Basement 3 Floor Plan
地庫3層平面圖

Scale 比例尺: 0m (米) 10m (米) 20m (米)

Location, Number, Dimensions and Area of Parking Spaces:
停車位位置、數目、尺寸及面積表：

Type of Parking Space 停車位類別	Location 位置	Number 數目	Dimensions (L x W)(m.) 尺寸(長x闊)(米)	Area of each parking space (sq.m.) 每個停車位面積(平方米)
Residential Car Parking Space 住戶停車位	Basement 3 地庫3層	177	5 x 2.5	12.5
Residential Disabled Car Parking Space 住戶(傷殘人士)停車位	Basement 3 地庫3層	2	5 x 3.5	17.5
Visitors' Parking Space 訪客停車位	Basement 3 地庫3層	24	5 x 2.5	12.5
Visitors' Disabled Parking Space 訪客(傷殘人士)停車位	Basement 3 地庫3層	1	5 x 3.5	17.5
Residential Motorcycle Parking Space 住戶電單車停車位	Basement 3 地庫3層	33	2.4 x 1	2.4
Commercial Motorcycle Parking Space 商戶電單車停車位	Basement 3 地庫3層	4	2.4 x 1	2.4

- Residential Car Parking Space 住戶停車位
- Residential Disabled Car Parking Space 住戶(傷殘人士)停車位
- Visitors' Parking Space 訪客停車位
- Visitors' Disabled Parking Space 訪客(傷殘人士)停車位
- Residential Motorcycle Parking Space 住戶電單車停車位
- Commercial Motorcycle Parking Space 商戶電單車停車位

Floor Plans of Parking Spaces in the Development
發展項目中的停車位的樓面平面圖

Basement 2 Floor Plan
地庫2層平面圖

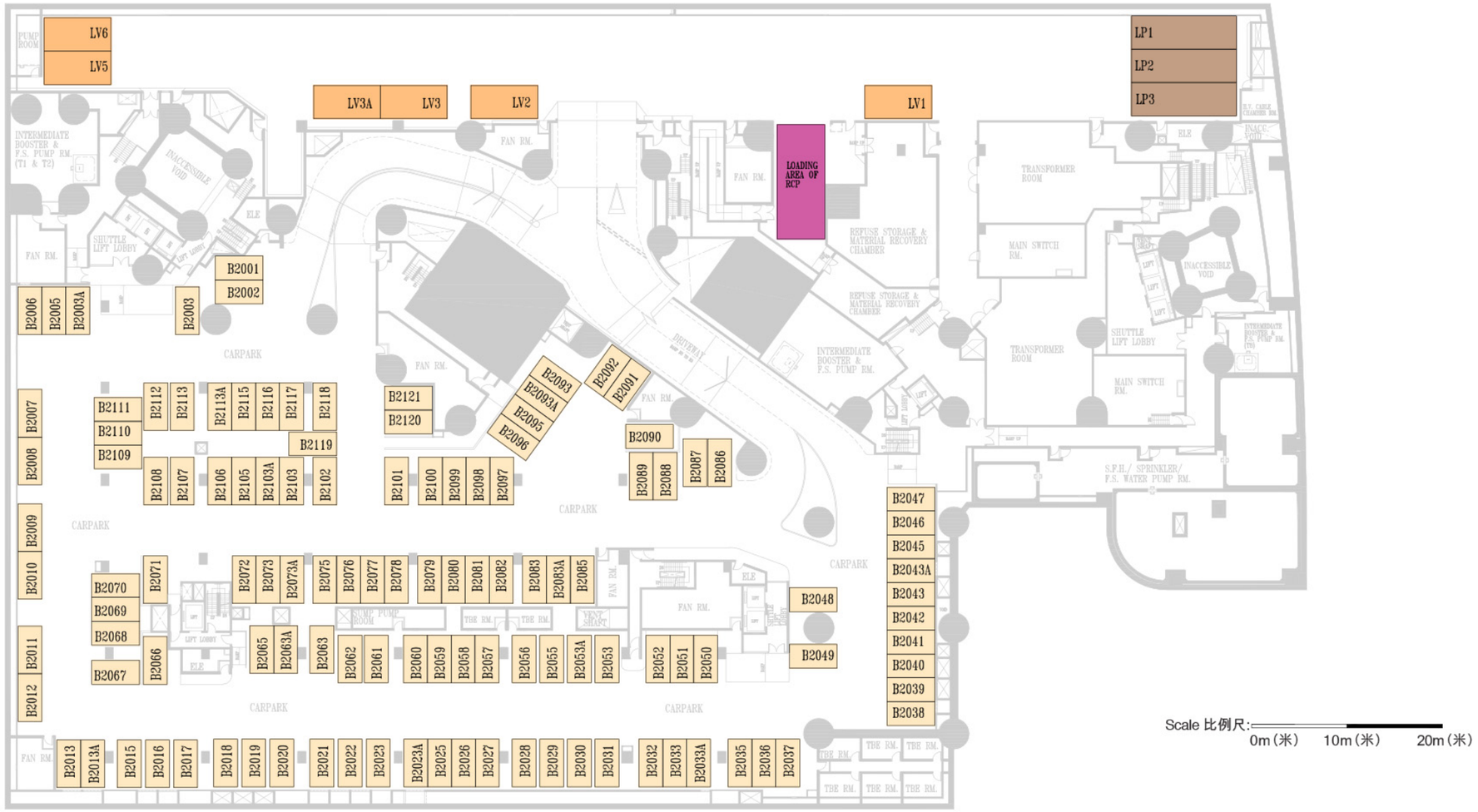

Location, Number, Dimensions and Area of Parking Spaces:
停車位位置、數目、尺寸及面積表：

Type of Parking Space 停車位類別	Location 位置	Number 數目	Dimensions (L x W)(m.) 尺寸(長x闊)(米)	Area of each parking space (sq.m.) 每個停車位面積(平方米)
Residential Car Parking Space 住戶停車位	Basement 2 地庫2層	121	5 x 2.5	12.5
Commercial Heavy Goods Vehicle Loading and Unloading Space 商戶重型貨車上落貨車位	Basement 2 地庫2層	3	11 x 3.5	38.5
Commercial Light Goods Vehicle Loading and Unloading Space 商戶輕型貨車上落貨車位	Basement 2 地庫2層	6	7 x 3.5	24.5
Refuse Collection Vehicle Parking Space 垃圾車停車位	Basement 2 地庫2層	1	5 x 12	60

- Residential Car Parking Space
  住戶停車位
- Commercial Heavy Goods Vehicle Loading and Unloading Space
  商戶重型貨車上落貨車位
- Commercial Light Goods Vehicle Loading and Unloading Space
  商戶輕型貨車上落貨車位
- Refuse Collection Vehicle Parking Space
  垃圾車停車位

Floor Plans of Parking Spaces in the Development
發展項目中的停車位的樓面平面圖

Basement 1 Floor Plan
地庫1層平面圖

N

Scale 比例尺:
0m (米) 10m (米) 20m (米)

Location, Number, Dimensions and Area of Parking Spaces:
停車位位置、數目、尺寸及面積表：

Type of Parking Space 停車位類別	Location 位置	Number 數目	Dimensions (L x W)(m.) 尺寸(長x闊)(米)	Area of each parking space (sq.m.) 每個停車位面積(平方米)
Residential Car Parking Space 住戶停車位	Basement 1 地庫1層	33	5 x 2.5	12.5
Commercial Car Parking Space 商戶停車位	Basement 1 地庫1層	4	5 x 2.5	12.5
Commercial Disabled Car Parking Space 商戶(傷殘人士)停車位	Basement 1 地庫1層	1	5 x 3.5	17.5

- Residential Car Parking Space 住戶停車位
- Commercial Car Parking Space 商戶停車位
- Commercial Disabled Car Parking Space 商戶(傷殘人士)停車位

Floor Plans of Parking Spaces in the Development
發展項目中的停車位的樓面平面圖

G/F Floor Plan
地下平面圖

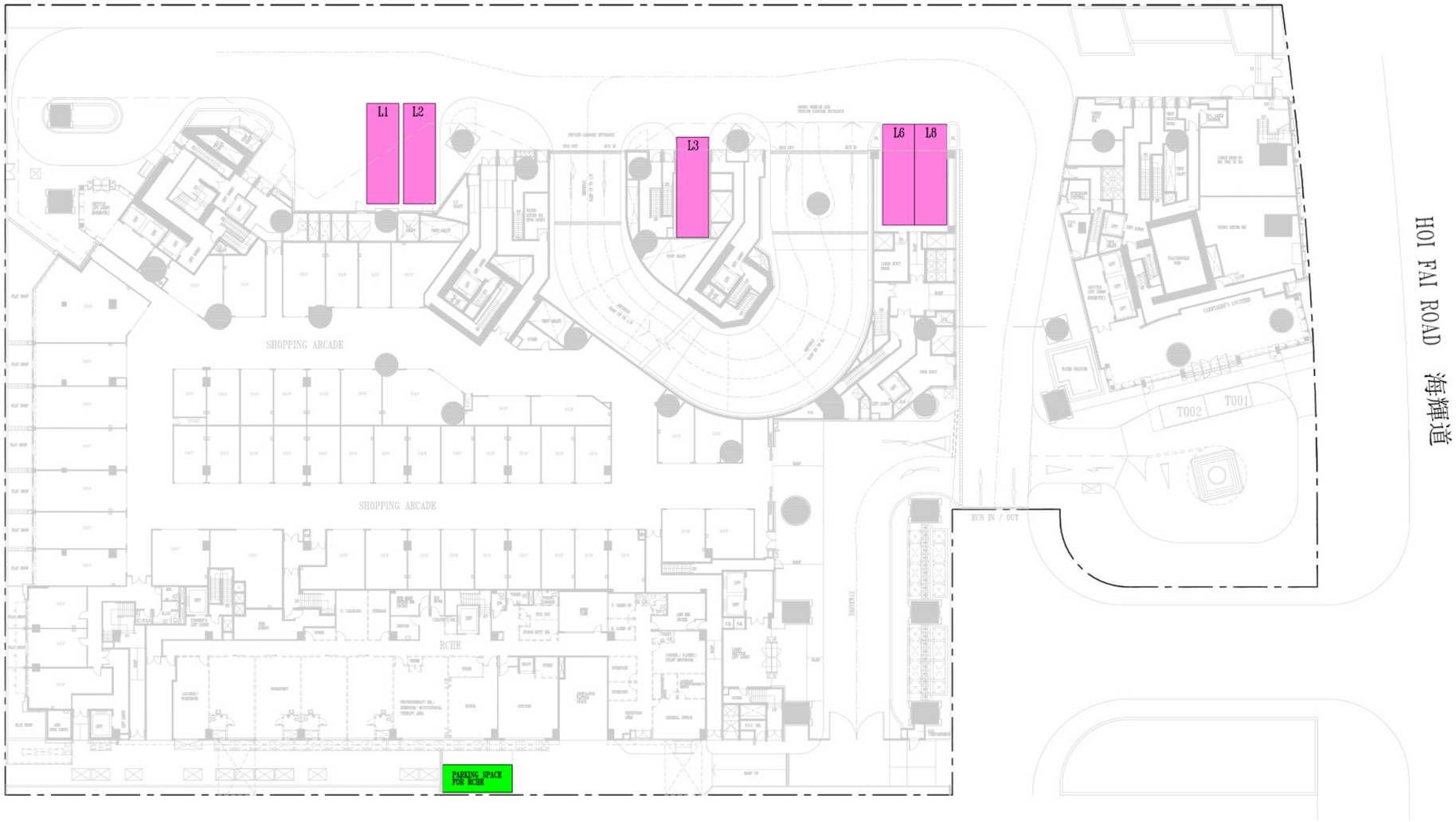

Scale 比例尺:
0m (米) 10m (米) 20m (米)

Location, Number, Dimensions and Area of Parking Spaces:
停車位位置、數目、尺寸及面積表：

Type of Parking Space 停車位類別	Location 位置	Number 數目	Dimensions (L x W)(m.) 尺寸(長x闊)(米)	Area of each parking space (sq.m.) 每個停車位面積(平方米)
Residential Heavy Goods Vehicle Loading and Unloading Space 住戶重型貨車上落貨車位	G/F 地下	5	11 x 3.5	38.5
Parking Space for Residential Care Home for the Elderly 安老院舍停車位	G/F 地下	1	7.6 x 3	22.8

Residential Heavy Goods Vehicle Loading and Unloading Space
住戶重型貨車上落貨車位

Parking Space for Residential Care Home for the Elderly
安老院舍停車位

Floor Plans of Parking Spaces in the Development
發展項目中的停車位的樓面平面圖

1/F Floor Plan
1樓平面圖

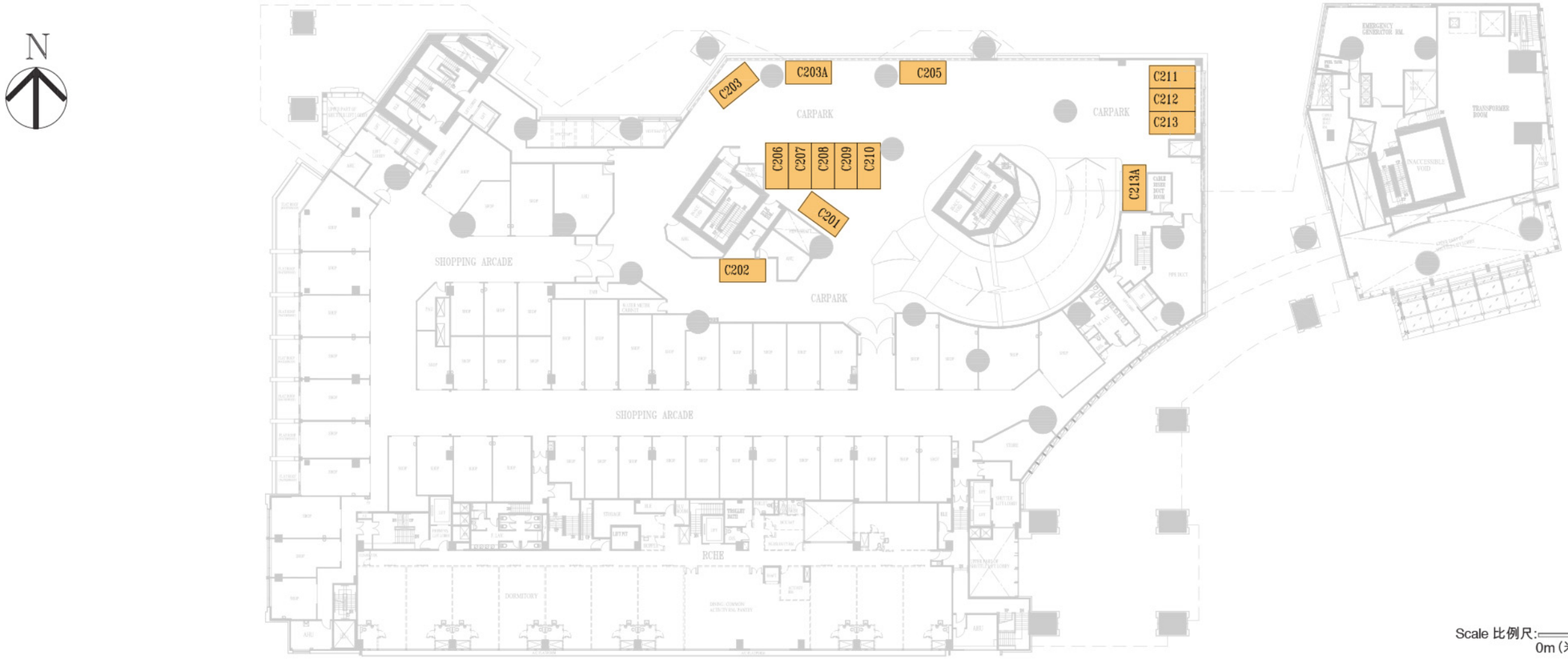

Location, Number, Dimensions and Area of Parking Spaces:
停車位位置、數目、尺寸及面積表：

Type of Parking Space 停車位類別	Location 位置	Number 數目	Dimensions (L x W)(m.) 尺寸(長x闊)(米)	Area of each parking space (sq.m.) 每個停車位面積(平方米)
Commercial Car Parking Space 商戶停車位	1/F 1樓	14	5 x 2.5	12.5

Commercial Car Parking Space
商戶停車位

Floor Plans of Parking Spaces in the Development
發展項目中的停車位的樓面平面圖

2/F Floor Plan
2樓平面圖

Location, Number, Dimensions and Area of Parking Spaces:
停車位位置、數目、尺寸及面積表：

Type of Parking Space 停車位類別	Location 位置	Number 數目	Dimensions (L x W)(m.) 尺寸(長x闊)(米)	Area of each parking space (sq.m.) 每個停車位面積(平方米)
Commercial Car Parking Space 商戶停車位	2/F 2樓	19	5 x 2.5	12.5

Commercial Car Parking Space
商戶停車位